



TECHNICAL DESCRIPTION

PTP 850E

Release 13.1



Reservation of Rights

Cambium reserves the right to make changes to any products described herein to improve reliability, function, or design, and reserves the right to revise this document and to make changes from time to time in content hereof with no obligation to notify any person of revisions or changes. Cambium recommends reviewing the Cambium Networks website for the latest changes and updates to products. Cambium does not assume any liability arising out of the application or use of any product, software, or circuit described herein; neither does it convey license under its patent rights or the rights of others. It is possible that this publication may contain references to, or information about Cambium products (machines and programs), programming, or services that are not announced in your country. Such references or information must not be construed to mean that Cambium intends to announce such Cambium products, programming, or services in your country.

Copyrights

This document, Cambium products, and 3rd Party software products described in this document may include or describe copyrighted Cambium and other 3rd Party supplied computer programs stored in semiconductor memories or other media. Laws in the United States and other countries preserve for Cambium, its licensors, and other 3rd Party supplied software certain exclusive rights for copyrighted material, including the exclusive right to copy, reproduce in any form, distribute and make derivative works of the copyrighted material. Accordingly, any copyrighted material of Cambium, its licensors, or the 3rd Party software supplied material contained in the Cambium products described in this document may not be copied, reproduced, reverse engineered, distributed, merged or modified in any manner without the express written permission of Cambium. Furthermore, the purchase of Cambium products shall not be deemed to grant either directly or by implication, estoppel, or otherwise, any license under the copyrights, patents or patent applications of Cambium or other 3rd Party supplied software, except for the normal non-exclusive, royalty free license to use that arises by operation of law in the sale of a product.

Restrictions

Software and documentation are copyrighted materials. Making unauthorized copies is prohibited by law. No part of the software or documentation may be reproduced, transmitted, transcribed, stored in a retrieval system, or translated into any language or computer language, in any form or by any means, without prior written permission of Cambium.

License Agreements

The software described in this document is the property of Cambium and its licensors. It is furnished by express license agreement only and may be used only in accordance with the terms of such an agreement.

High Risk Materials

Cambium and its supplier(s) specifically disclaim any express or implied warranty of fitness for any high-risk activities or uses of its products including, but not limited to, the operation of nuclear facilities, aircraft navigation or aircraft communication systems, air traffic control, life support, or weapons systems (“High Risk Use”).

This product is not restricted in the EU. Any High Risk is unauthorized, is made at your own risk and you shall be responsible for any and all losses, damage or claims arising out of any High-Risk Use.

© 2026 Cambium Networks Limited. All rights reserved

Contents

Contents	3
Introduction	7
Product Overview	7
System Configurations	8
1+0 – Direct Mount	8
1+0 – Low Visual Impact	9
2+0 XPIC – Direct Mount	10
2+0 XPIC – Low Visual Impact	11
PTP 850E Hardware Description	13
PTP 850E Unit Description	13
PTP 850E Interfaces	14
QSFP Port for 1x40G, 4x1/10G, and 1x1/10G Configurations	16
CPRI Module (Optional)	18
CPRI Overview	18
PTP 850E with CPRI	20
Synchronization with CPRI	22
Low Latency with CPRI	22
PoE Injector	22
PoE Injector Interfaces – Standard PoE	24
Voltage Alarm Thresholds and PMs	24
Activation Keys	25
Working with Activation Keys	25
Demo Mode	25
Activation Key Reclaim	26
Activation Key-Enabled Features	26
Feature Description	32
Innovative Techniques to Boost Capacity and Reduce Latency	32
Capacity Summary	33
Header De-Duplication	33
Adaptive Coding Modulation and Bandwidth (ACMB)	33
Multiband (Enhanced Multi-Carrier ABC)	37

Multiband Antenna	38
Multiband Operation	39
Multiband with Layer 1 Link Bonding	44
Cross Polarization Interference Canceller (XPIC)	52
1+1 HSB and Unit Redundancy	57
Switchover	62
ATPC	62
Radio Signal Quality PMs	63
Traffic Utilization PMs	63
Ethernet Features	64
PTP 850E's Ethernet Capabilities	65
Ethernet Service Model	66
Service Types	68
Ethernet Interfaces	80
Quality of Service (QoS)	88
Global Switch Configuration	112
Automatic State Propagation and Link Loss Forwarding	113
Network Resiliency	116
OAM	120
Alignment Mode	124
Stabilizer	125
Frequency Scanner	125
Synchronization	126
PTP 850E Synchronization Solution	126
Available Synchronization Interfaces	127
Synchronous Ethernet (SyncE)	127
IEEE-1588v2 PTP Optimized Transport	127
SSM Support and Loop Prevention	133
Radio Payload Encryption and FIPS	135
AES-256 Payload Encryption	135
AES Benefits	135
PTP 850E AES Implementation	135
FIPS 140-3 Compliance	136

PTP 850E Management	138
Management Overview	138
Automatic Network Topology Discovery with LLDP Protocol	139
Management Communication Channels and Protocols	140
Web-Based Element Management System (Web EMS)	141
SDN Support	143
WiFi Management	144
Command Line Interface (CLI)	144
Configuration Management	144
Software Management	145
Using Pre-Defined Configuration Files	146
IPv6 Support	146
In-Band Management	147
Local Management	147
Alarms	147
Configurable BER Threshold for Alarms and Traps	147
RSL Threshold Alarm	147
Editing and Disabling Alarms and Events	147
Timeout for Trap Generation	148
NTP Support	148
UTC Support	148
Syslog Support	149
System Security Features	149
Cambium’s Layered Security Concept	149
Defenses in Management Communication Channels	150
Defenses in User and System Authentication Procedures	151
Security Log	157
Access Control Lists	159
Standards and Certifications	160
Supported Ethernet Standards	160
MEF Specifications for Ethernet Services	160
Specifications	162
General Radio Specifications	163

Radio Scripts	163
Radio Capacity Specifications	164
Transmit Power Specifications	172
Receiver Threshold Specifications (dBm@ 10E-6)	173
Mediation Device Losses	175
Ethernet Latency Specifications	175
Interface Specifications	183
Ethernet Interface Specifications	183
Carrier Ethernet Functionality	185
Synchronization Protocols	186
Network Management, Diagnostics, Status, and Alarms	186
Mechanical Specifications	187
Standards Compliance	187
Environmental Specifications	188
Antenna Interface Specifications	188
Integrated Antenna	188
Power Input Specifications	189
Power Consumption Specifications	189
Power Connection Options	189
PoE Injector Specifications – Standard PoE	190
Power Input	190
Environmental	191
Standards Requirements	191
PoE Injector Specifications – Passive PoE	191
Power Input	191
Environmental	192
Mechanical	192
Cable Specifications	192
Outdoor Ethernet Cable Specifications	192
Outdoor DC Cable Specifications	193
Appendix A – Marketing Models	194
Synonyms and Acronyms	195
Cambium Networks	199

Introduction

PTP 850E is a high-capacity, all-outdoor Ethernet backhaul system designed to operate in the E-Band frequency range. PTP 850E provides up to 10 Gbps capacity in 1+0 configurations, and up to 20 Gbps capacity with 2+0 XPIC. PTP 850E can operate over 62.5, 125, 250, 500, 750, 1000, 1250, 1500, 1750, and 2000 MHz channels, with modulations of BPSK to 512 QAM and a rich feature set.

**Note:**

Supported maximum modulation may depend on the configured channel spacing. For details, see [Radio Capacity Specifications](#).

This chapter includes:

- [Product Overview](#)
- [System Configurations](#)

Product Overview

PTP 850E is a versatile high capacity backhaul Ethernet system which operates in the E-band (71-76 GHz, 81-86 GHz). Its light weight and small footprint make it versatile for many different applications. Thanks to its small footprint, low power consumption, and simple installation, PTP 850E can be installed in many different types of remote outdoor locations.

PTP 850E operates over 62.5, 125, 250, 500, 750, 1000, 1250, 1500, 1750, and 2000 MHz channels to deliver up to 20 Gbps of Ethernet throughput in several system configurations.

PTP 850E can also be used in Multiband configurations with PTP 850C, PTP 850CX, PTP 820C, PTP 820C-HP, PTP 820S, PTP 820N, PTP 820A, or third-party microwave radios to provide robust links of up to 14 Gbps with PTP 850C or PTP 850CX and 10 Gbps with the other products.

Multiband can be used with Layer 1 Link Bonding to provide optimum traffic distribution, and to enable the two units to aggregate their bandwidth for links of up to 14 Gbps. In the event of radio failure in one device, the other device continues to operate to the extent of its available capacity.

Alternatively, Multiband can be used with Enhanced Multi-Carrier ABC technology. In these configurations, the very high availability of microwave effectively provides a backup for the high-capacity E-Band link, thus enabling operators to benefit simultaneously from the high capacity of E-Band and the high reliability of microwave.

Two PTP 850E units can be configured in 2+0 XPIC links, providing up to 20 Gbps capacity. Optionally, Layer 1 Link Bonding can be used with XPIC to provide highly efficient traffic distribution between the two units.

For mobile and other wireless carriers, PTP 850E supports a diverse set of features that is optimally suited for a variety of deployment scenarios, including:

- Macro site backhaul
- Macro site aggregation

- Ultra-high capacity to POP
- Small cell backhaul

PTP 850E is equipped with a feature set which has become standard practice in deployment of carrier grade networks, including:

- Integrated Carrier Ethernet services switch, MEF CE 2.0 compliant.
 - Rich packet processing feature set for support of engineered end-to-end Carrier Ethernet services with strict SLA.
 - High precision, flexible packet synchronization solution combining SyncE and 1588v2.
- ACMB – Adaptive Coding Modulation and Bandwidth: Hitless transmission between modulation steps (BPSK to 512 QAM) and, at BPSK, hitless modification of the channel spacing when necessary by reducing the channel spacing to one half or one quarter, to increase link survivability and provide seamless capacity increases of up to 10 Gbps over the air, 20 Gbps for 2+0 XPIC links.



Note:

Supported maximum modulation may depend on the configured channel spacing. For details, see [Radio Capacity Specifications](#).

- Header De-Duplication – enables to achieve high capacity with narrower channels and lower modulations to increase system.
- In-band and out-of-band management options.
- Network Management – Full suite of secured network management capabilities within PTP 850E and seamless connection to Cambium’s Network Management System (NMS) applications for secure remote management.
- Electrical and optical GbE interfaces.
- Cambium-approved PoE.
- Power redundancy option with simultaneous DC feed and passive PoE injector

System Configurations

PTP 850E is designed to support the following site configurations:

- 1+0 – Direct Mount
- 1+0 – Low Visual Impact
- 2+0 XPIC (Direct Mount or Low Visual Impact)

1+0 – Direct Mount

The following figure illustrates a 1+0 direct mount configuration. In a direct mount installation, the PTP 850E is directly mounted on the antenna, without the use of flexible waveguides.

Figure 1: PTP 850E 1+0 Direct Mount

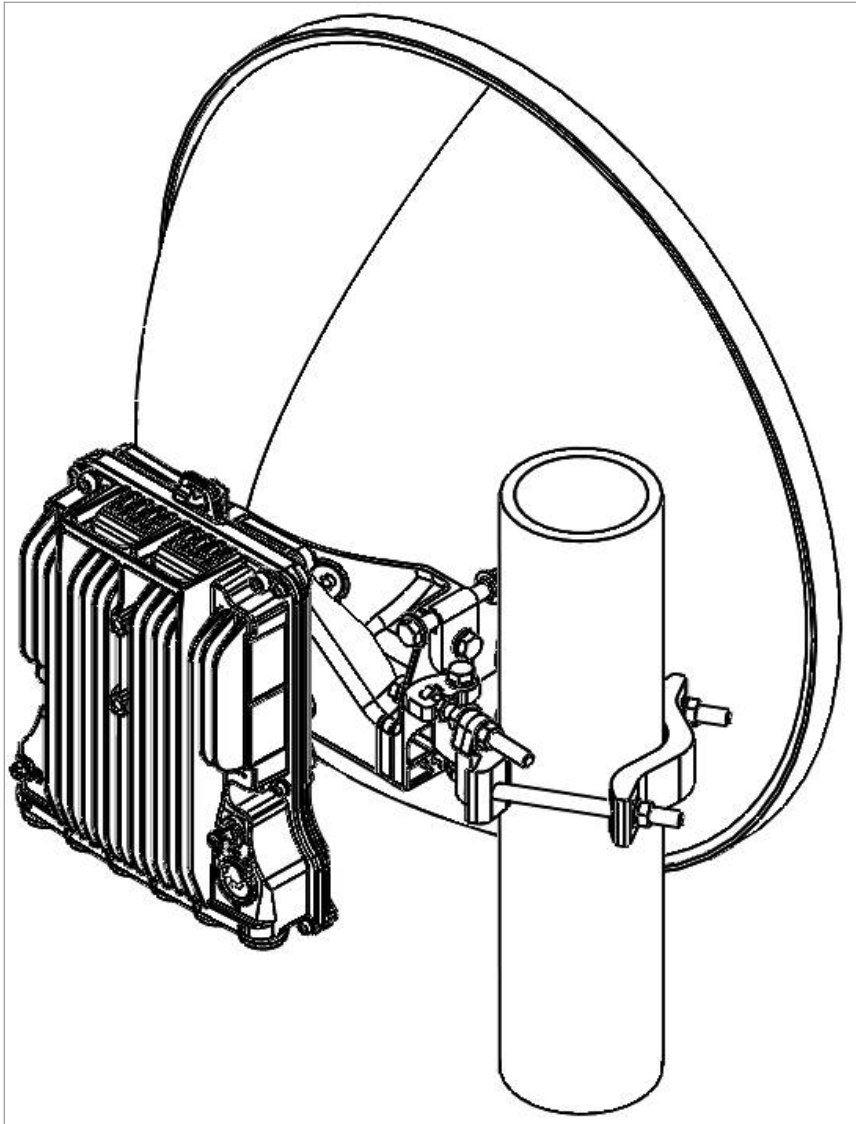

1+0 – Low Visual Impact

The following figure illustrates a 1+0 Low Visual Impact configuration. In this configuration, the PTP 850E is equipped with a 43dBi integrated antenna to minimize its installation form-fit and enable it to blend into an urban environment.



Note:

For this configuration, PTP 850E must be ordered together with the antenna mounting kit. See [Table 1](#).

Figure 2: *Integrated 43dBi Antenna*

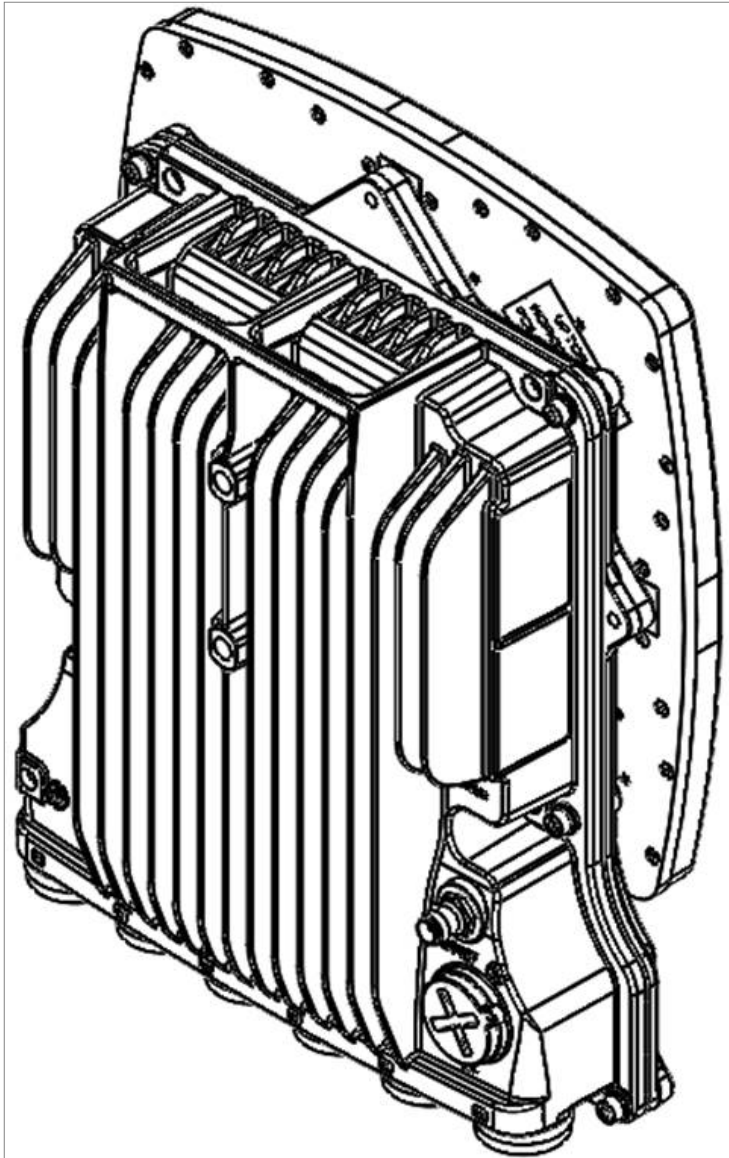

Table 1 *PTP 850E Antenna Mounting Kit*

Marketing Model	Description
Integrated_Ant_Mounting_Kit	Integrated Antenna Mounting Kit

2+0 XPIC – Direct Mount

The following figure illustrates a 2+0 direct mount XPIC configuration. This configuration requires an OMT mediation device.

Figure 3: PTP 850E 2+0 SP/DP Direct Mount

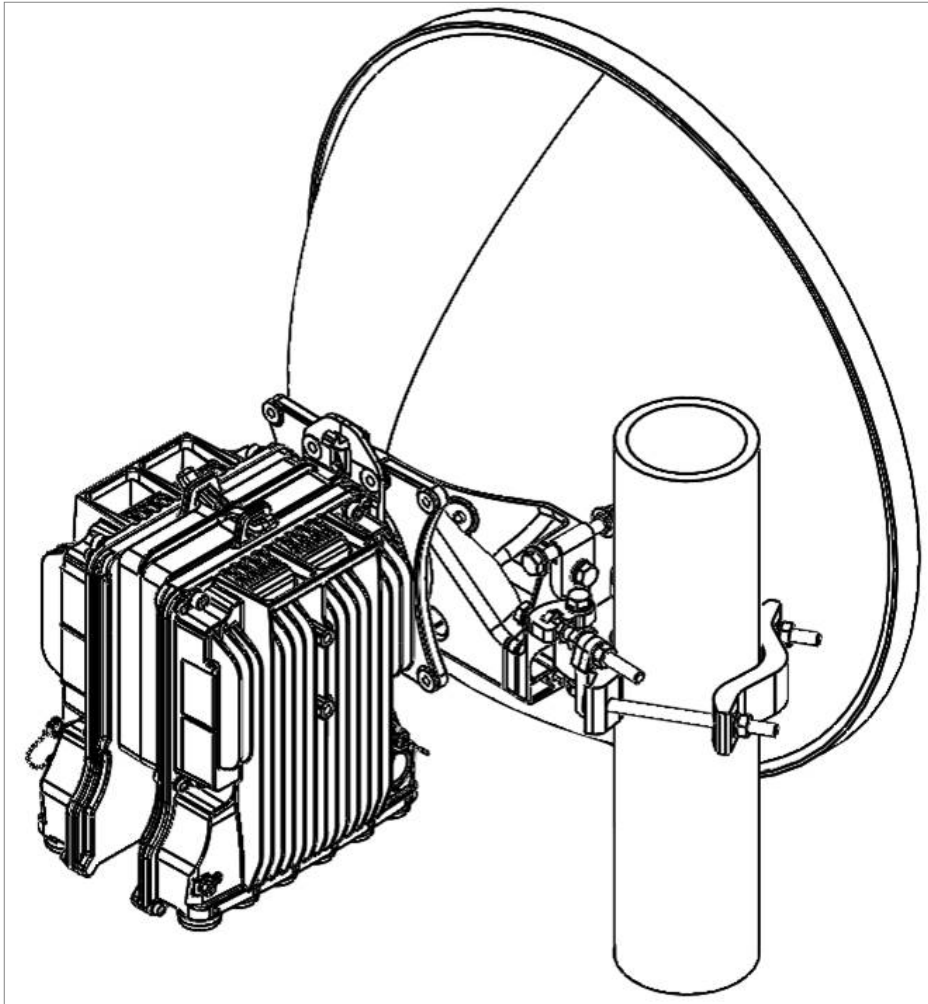

2+0 XPIC – Low Visual Impact

The following figure illustrates a 2+0 low visual impact XPIC configuration, with integrated antennas. No mediation device is required for this configuration.

Figure 4: *PTP 850E 2+0 DP Low Visual Impact*

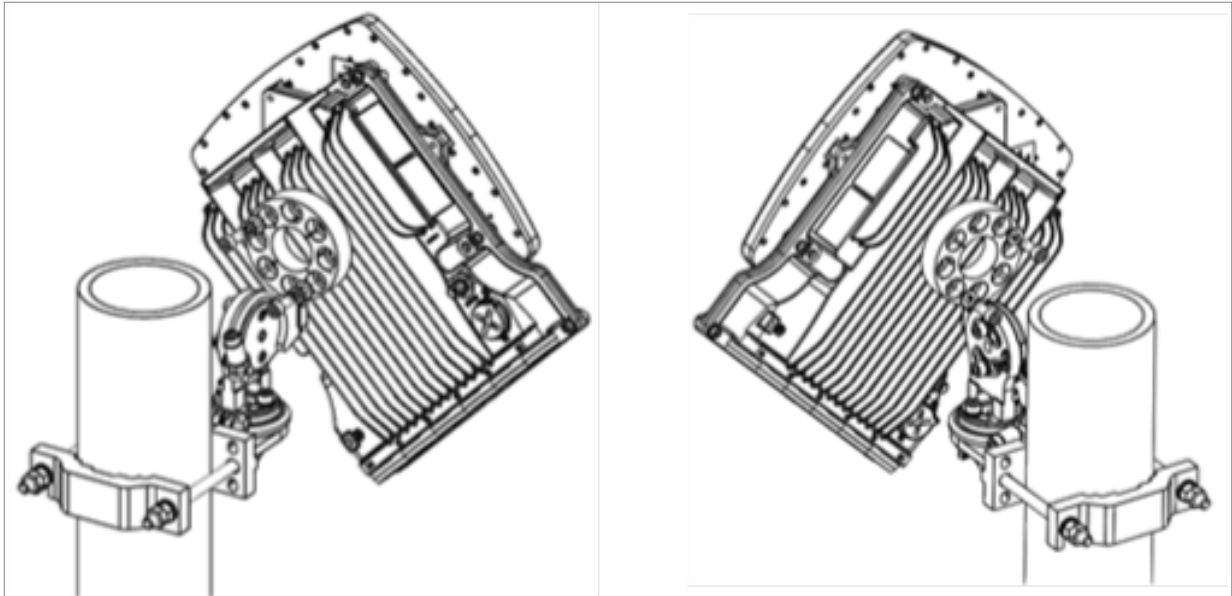

PTP 850E Hardware Description

This chapter describes the PTP 850E and its components and interfaces.

This chapter includes:

- [PTP 850E Unit Description](#)
- [PTP 850E Interfaces](#)
- [QSFP Port for 1x40G, 4x1/10G, and 1x1/10G Configurations](#)
- [CPRI Module \(Optional\)](#)
- [PoE Injector](#)
- [Voltage Alarm Thresholds and PMs](#)

PTP 850E Unit Description

PTP 850E features an all-outdoor architecture consisting of a single unit, which can be either directly mounted on the antenna or supplied with an integrated antenna.



Note:

The equipment is type approved and labeled according to Radio Equipment Directive – RED (2014/53/EU).

Figure 5: PTP 850E Direct Mount HW Ready – Rear View (Left) and Front View (Right) (Old Hardware Design)

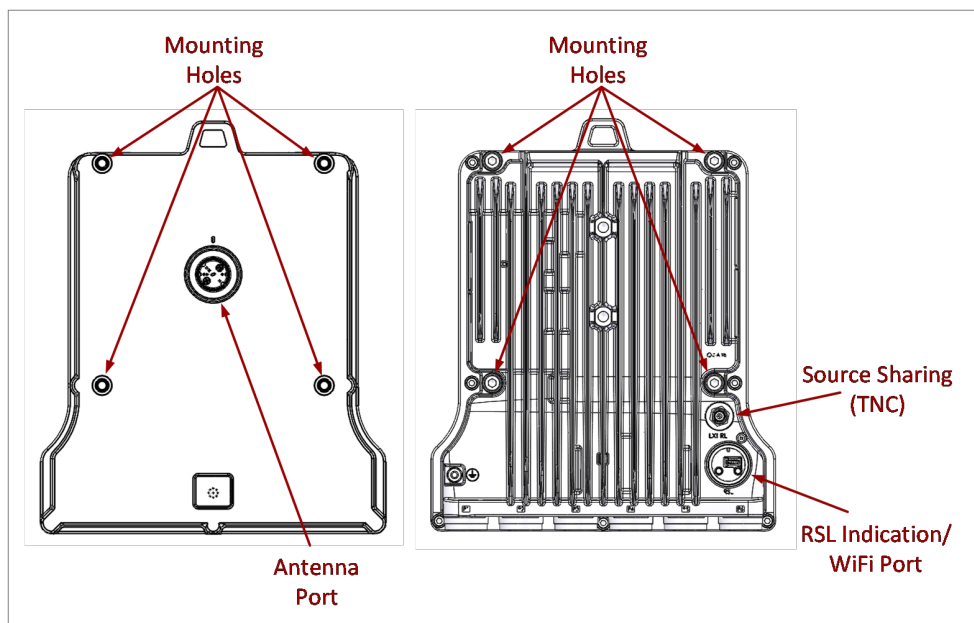

Figure 6: PTP 850E Direct Mount HW Ready – Rear View (Left) and Front View (Right) (New Hardware Design)

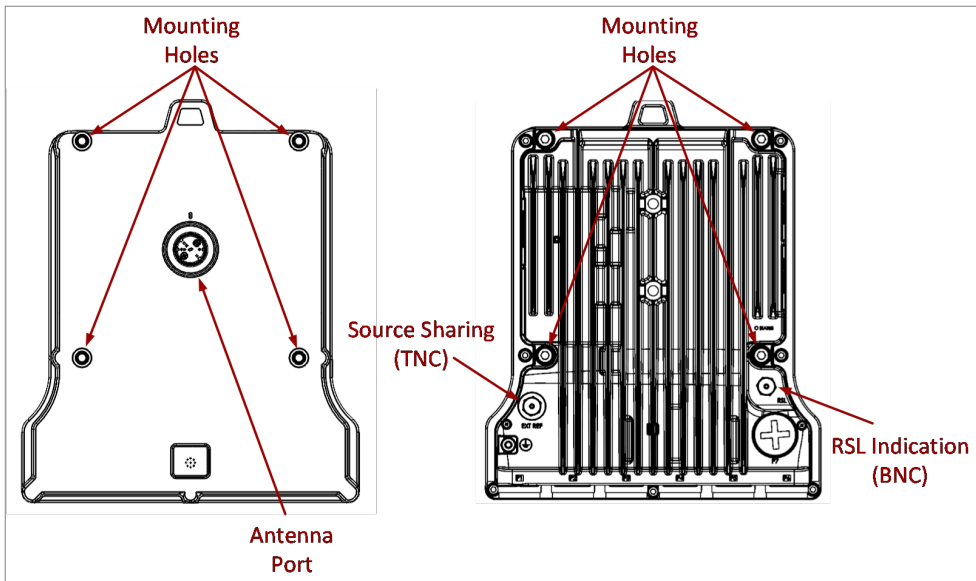
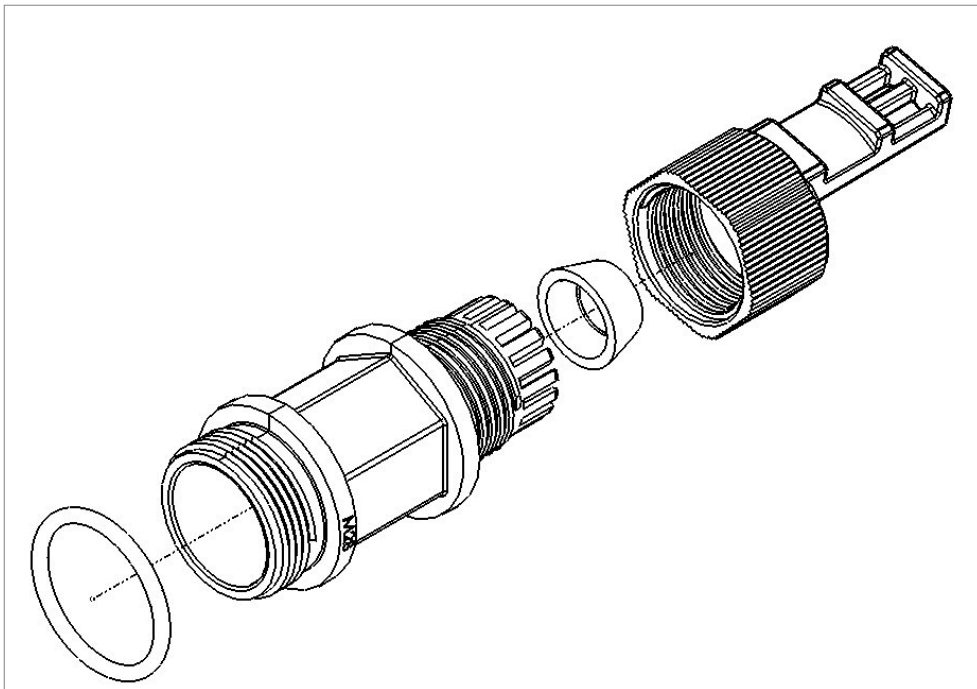

Figure 7: Cable Gland Construction



PTP 850E Interfaces

The PTP 850E has an optical SFP cage, an optical SFP/SFP+ cage, and a QSFP cage for traffic and one RJ-45 port for management, traffic, and PoE.



Note:

When used with electrical SFP transceivers, the SFP interfaces support 1GE only.

For power, the PTP 850E has a DC power interface (-48V) (Port 1). Optionally, when used in all-outdoor configurations, the PTP 850E can also receive PoE power from a Cambium-approved PoE injector via P2, an RJ-45 port that is also used for management and traffic.

Power redundancy can be achieved by using both a DC power input and a passive PoE injector simultaneously. The PTP 850E monitors both power feeds and uses the best power source at any given moment.

Figure 8: PTP 850E Interfaces

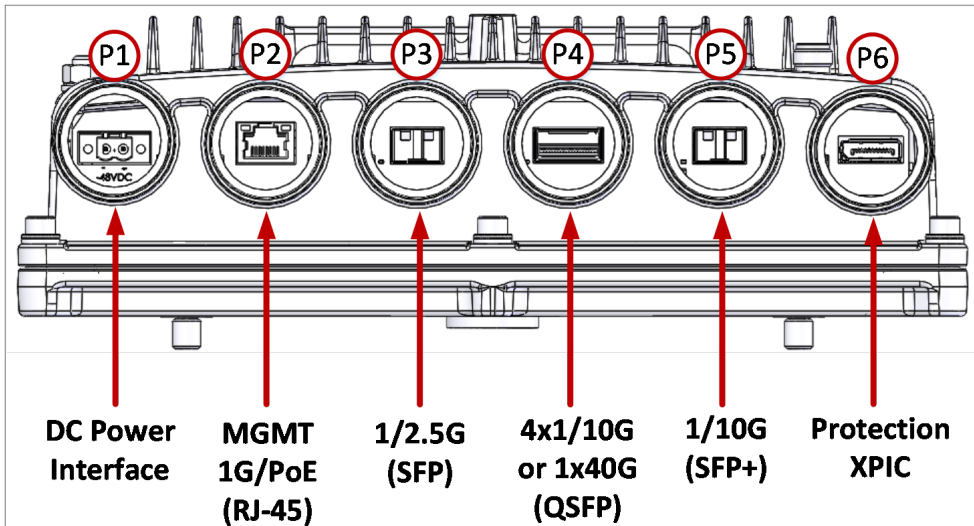

- Port 1 – Power Interface (-48V)
- Port 2 (MNG 1/Eth 1):
 - Electric: 100/1000Base-T RJ-45
 - Management port
 - 1G Eth traffic
 - PoE
- Port 3 (Eth 2):
 - SFP cage which supports SFP standard
 - 1/2.5GE (user-configurable)
- Port 4 (Eth 3, Eth 4, Eth 5, Eth 6):
 - QSFP cage which supports QSFP standard
 - 4x1GE/10GE or 1x40GE Eth traffic (user configurable)
 - Option for SFP or SFP+ (1x1/10GE) with adaptor
 - Option for CPRI with adaptor

**Note:**

Support for CPRI is released for Controlled Availability.

- Port 5 (Eth 7):
 - SFP cage which supports SFP and SFP+ standards
 - 1GE or 10GE Eth traffic
- Port 6:
 - External Connection – Used for XPIC and Unit Redundancy.
 - Antenna Port – Cambium proprietary flange (flange compliant with UG385/U)
 - RSL interface – An interface is available to enable voltage measurements for RSL indication, as follows:
 - Older hardware versions have a DVM interface beneath the M28 cover. The RSL measurement is performed using standard DVM testing probes. To access the RSL interface, the user must remove the port's cover and insert the DVM plugs into the sockets, according to the polarization markings.
 - Newer hardware versions have a BNC connector for voltage measurements. Use a BNC-to-DVM 6 mm jack cable to measure the RSL with this interface.
 - Grounding screw

QSFP Port for 1x40G, 4x1/10G, and 1x1/10G Configurations

The QSFP port on the PTP 850E (Port 4) can be used for the following configurations:

- 1x40 Gbps
- 4x1/10 Gbps (with QSFP splitter)
- 1x1/10 Gbps (with QSFP-to-SFP adaptor)

With 4x1/10 Gbps, both 1G and 10G links can be used simultaneously with the same unit.

In a 4x1/10G configuration, the QSFP port can provide four Ethernet interfaces: Eth3, Eth4, Eth 5, and Eth6. In this configuration, a QSFP transceiver is attached to the QSFP port, and an MPO-MPO cable is connected between the transceiver and a splitter. The splitter splits the traffic between four Ethernet cables connecting the splitter to the customer equipment. These accessories are listed in [Table 2](#).

In 1x40G and 1x1/10G configurations, the QSFP port is displayed in the GUI as Eth3. Eth4, Eth5, and Eth6 either do not appear or are not relevant.

Table 2 QSFP Accessories

Component	Marketing Model	Description
QSFP	QSFP+40GE-	In 1x40Gbps and 4x1/10Gbps configurations, the transceiver is

Component	Marketing Model	Description
Transceiver (Multi Mode)	OPT-EXT-TEMP	attached to the QSFP port on the PTP 850E.
QSFP Transceiver (Single Mode)	QSFP+40GE_OPT_SM_IND-40Deg	In 1x40Gbps and 4x1/10Gbps configurations, the transceiver is attached to the QSFP port on the PTP 850E.
QSFP Transceiver (Single Mode)	QSFP-40G-PSM-LR4	In 1x40Gbps and 4x1/10Gbps configurations, the transceiver is attached to the QSFP port on the PTP 850E. Note: DDM is not available for this module.
MPO-MPO Cable	See the Installation Guide for PTP 850E.	In 1x40Gbps, an MPO-MPO cable is connected between the QSFP transceiver on the PTP 850E and a QSFP transceiver on the customer equipment. In 4x1/10Gbps configurations, an MPO-MPO cable is connected between the QSFP transceiver on the PTP 850E and a splitter, which is connected to the customer equipment.
Indoor Splitter	QSFP_to_4xLC_module_indoor	In 4x1/10Gbps configurations in which the PTP 850E is connected to an indoor switch, the MPO-MPO cable is connected to this splitter. In turn, four Ethernet cables are connected from the splitter to the switch.
Indoor Splitter Chassis	19in_Chassis_QSFP-4xLC_module	In 4x10Gbps configurations in which the PTP 850E is connected to an indoor switch, the MPO-MPO cable is connected to this splitter. In turn, four Ethernet cables are connected from the splitter to the switch.
Indoor Splitter Chassis (Single Mode)	QSFP_to_4xLC_module_SM_indoor	In 4x10Gbps configurations in which the PTP 850E is connected to an indoor switch, the MPO-MPO cable is connected to this splitter. In turn, four Ethernet cables are connected from the splitter to the switch.
Outdoor Splitter (Multi Mode)	FO_MM_out_distrib_MPO_to_4xLC	In 4x10Gbps configurations in which the PTP 850E is connected to an outdoor switch or radio, the MPO-MPO cable is connected to this splitter. In turn, four Ethernet cables are connected from the splitter to the switch or radio.
Outdoor Splitter (Single Mode)	FO_SM_out_distrib_MPO_to_4xLC	In 4x10Gbps configurations in which the PTP 850E is connected to an outdoor switch or radio, the MPO-MPO cable is connected to this splitter. In turn, four Ethernet cables are connected from the splitter to the switch or radio.
QSFP-to-SFP Adaptor	QSFP to SFP Kit	Converts the QSFP port to an SFP or SFP+ port.

CPRI Module (Optional)



Note:

Support for CPRI is released for Controlled Availability.

Optionally, PTP 850E can be used with a CPRI module. The CPRI module is inserted in the PTP 850E's QSFP port (P4), and provides up to 10 Gbps capacity for CPRI traffic. The CPRI module converts CPRI signals to Ethernet and Ethernet to CPRI in accordance with Radio over Ethernet (RoE) standard IEEE 1914.3 and CPRI specification v7.0.

Figure 9: *Inserting CPRI Module in QSFP Port*

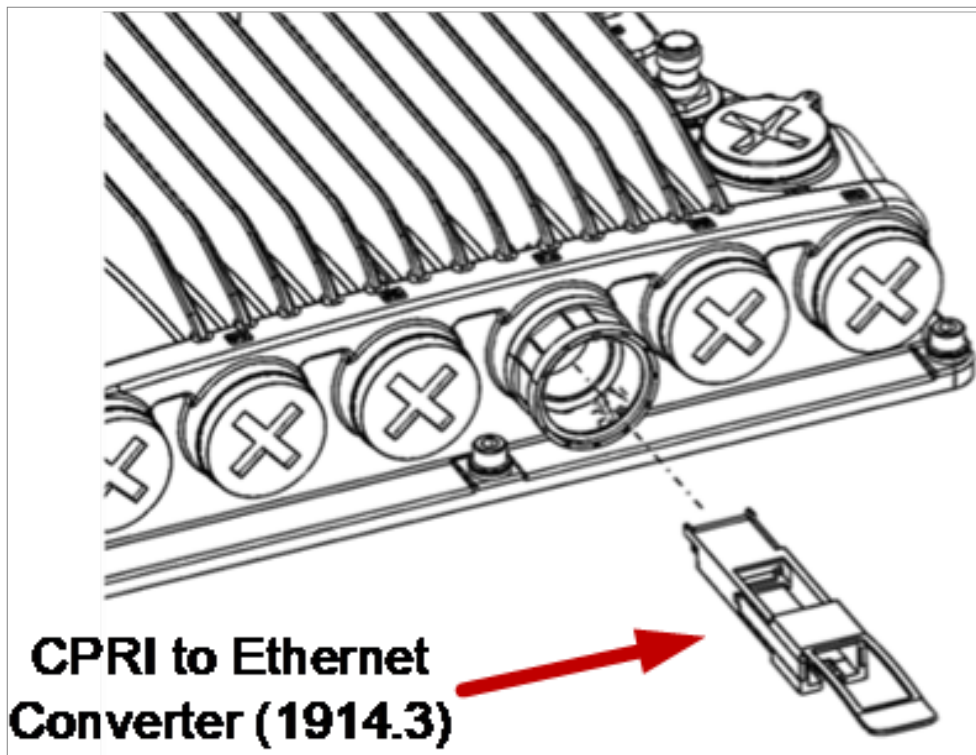

CPRI Overview

Many Fronthaul networks use a C-RAN architecture that separates the BBU (Baseband Unit) from the RRH (Remote Radio Head) network elements. This provides many advantages, including the ability to place RRHs in close proximity to antennas, and the ability to place BBUs in a central location, in close proximity to a network infrastructure that facilitates the transfer of data from the BBU into the Backhaul network. C-RAN architecture also facilitates the placement of multiple BBUs in a single location.

CPRI plays a key role in Fronthaul, particularly with the use of C-RAN network architecture. CPRI is the standard interface between the BBU and the RRH, and was developed specifically for the purpose of supporting the split base station architecture in which the baseband processing function is separated from the radio function.

Figure 10: CPRI in C-RAN Fronthaul Network

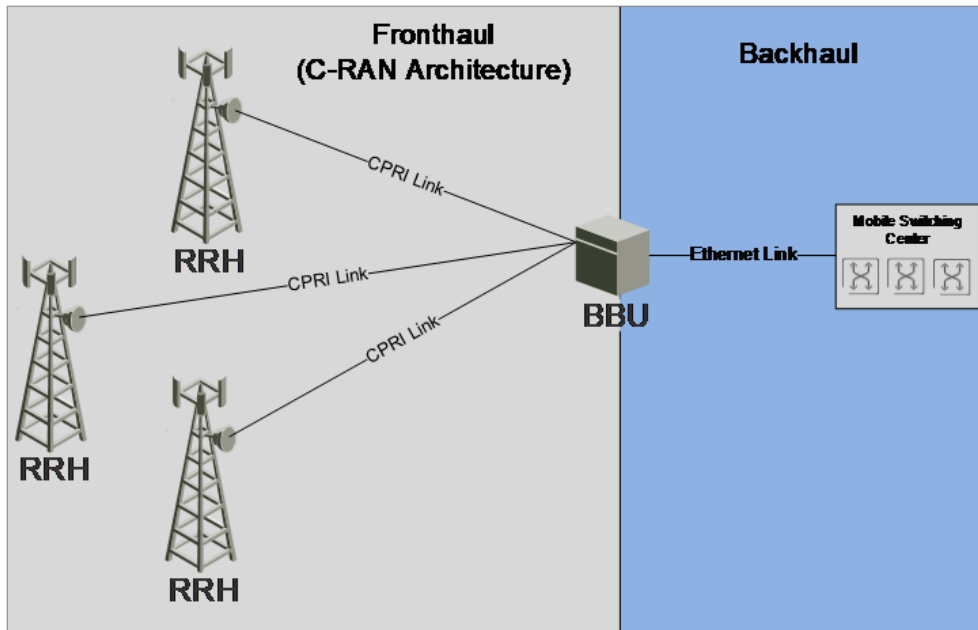

CPRI is a digitized interface that connects between Radio Equipment Control (REC) and Radio Equipment (RE).



Note:

In the terminology commonly used in Fronthaul networking, the REC is implemented as a BBU and the RE is implemented as an RRH.

In CPRI, three information flows are multiplexed over the interface:

- User Plane data
- Control and Management Plane data
- Synchronization Plane data

The CPRI specification covers Layers 1 and 2. The physical layer (Layer 1) supports both an electrical interface and an optical interface. Layer 2 is designed to support flexibility and scalability.

Figure 11: CPRI Protocol Layers

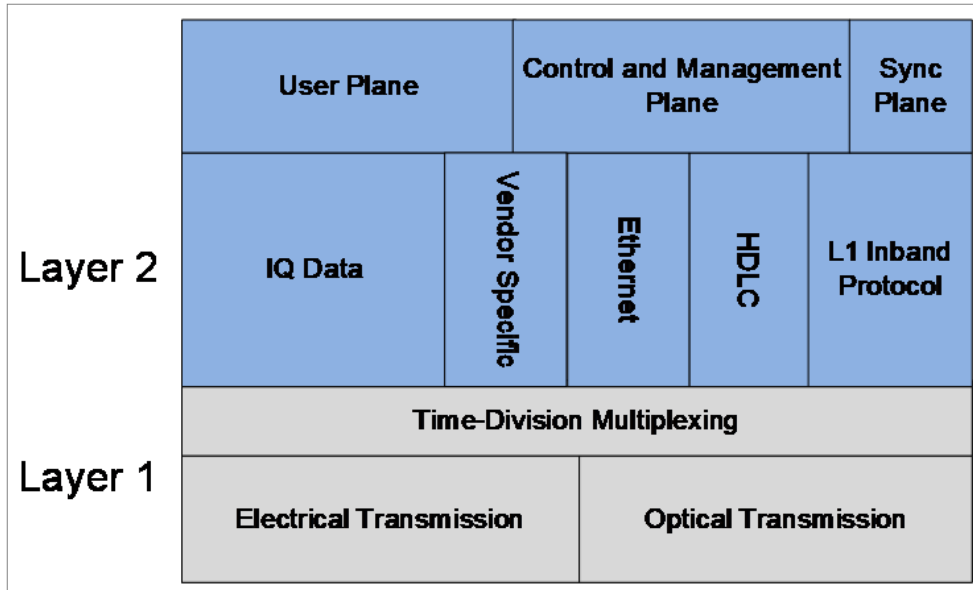

CPRI can be used between one BBU and RRU, or between one BBU and multiple RRs in daisy-chain or star configurations. CPRI signals are specified at various bit rates up to 24.3 Gbps.

- CPRI line bit rate option 3: 2457.6 Mbit/s, 8B/10B line coding
- CPRI line bit rate option 4: 3072.0 Mbit/s, 8B/10B line coding
- CPRI line bit rate option 5: 4915.2 Mbit/s, 8B/10B line coding
- CPRI line bit rate option 6: 6144.0 Mbit/s, 8B/10B line coding
- CPRI line bit rate option 7: 9830.4 Mbit/s, 8B/10B line coding
- CPRI line bit rate option 7A: 8110.08 Mbit/s, 64B/66B line coding
- CPRI line bit rate option 8: 10137.6 Mbit/s, 64B/66B line coding
- CPRI line bit rate option 9: 12165.12 Mbit/s, 64B/66B line coding

PTP 850E with the CPRI module supports rates up to 9830.4 Mbps (Option 7).

PTP 850E with CPRI

With its CPRI module, PTP 850E can perform as an economical, high-capacity wireless Fronthaul carrier, serving in place of fiber to connect the RRH and BBU. The BBU transmits CPRI data to the PTP 850E via the PTP 850E CPRI module. The CPRI module converts the data to Ethernet, and transmits it over the radio to an PTP 850E connected to the RRH, where the data is processed and converted back to CPRI in the CPRI module of the second PTP 850E.

Figure 12: PTP 850E with CPRI Module in Fronthaul Network

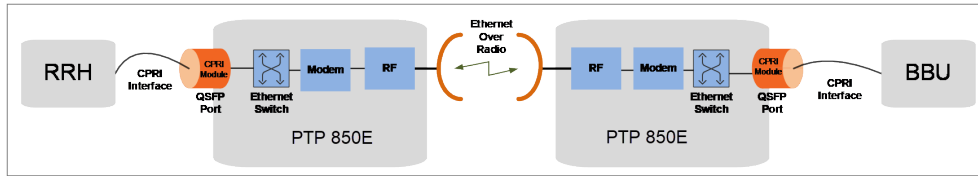

The PTP 850E CPRI module supports the following CPRI bit rates (user-configurable), as defined in IEEE 1914.3:

- CPRI Line Bit Rate Option 3: 2457.6 Mbit/s
- CPRI Line Bit Rate Option 5: 4915.2 Mbit/s
- CPRI Line Bit Rate Option 7: 9830.4 Mbit/s

The PTP 850E CPRI module supports the following CPRI modes (user-configurable):

- Structure-Agnostic Simple Tunneling Mode – Supports Bit Rate Options 3 and 5.
- Structure-Agnostic Mode with Removal of Line Coding – Supports Bit Rate Options 3, 5, and 7.

[Table 3](#) shows the CPRI capacity per CPRI mode and Bit Rate Option. For Tunneling Mode, capacity is based on the bit rate with 5% added for overhead. For Removal of Line Coding mode, capacity is based on 80% of the CPRI, with 5% added for overhead.

Table 3 CPRI Capacity

CPRI Mode	Bit Rate Option	Ethernet Capacity (Mbps)
Structure-Agnostic Simple Tunneling Mode	3 (2457.6 Mbps)	2580.48
Structure-Agnostic Simple Tunneling Mode	5 (4915.2 Mbps)	5160.96
Structure-Agnostic Mode with Removal of Line Coding	3 (2457.6 Mbps)	2064.38
Structure-Agnostic Mode with Removal of Line Coding	5 (4915.2 Mbps)	4128.77
Structure-Agnostic Mode with Removal of Line Coding	7 (9830.4 Mbps)	8257.54

To achieve the desired capacity, make sure to use an MRMC script and modulation that supports the desired capacity level or higher. See [Radio Capacity Specifications](#).



Note:

In most cases, it is recommended to use Fixed ACM mode with CPRI. ACM or ACMB may also be used, but in this case, the minimum profile must be configured at a level that ensures transport of more than the minimum capacity required by RRH in order to avoid traffic loss.

Automatic State Propagation (ASP) is available for CPRI. As with Ethernet, ASP for CPRI enables propagation of radio failures back to the CPRI port. Users can also configure ASP to close the CPRI port based on a radio failure at the remote carrier.

When configuring a service to carry the data between the CPRI module to the radio, the service should be assigned the highest QoS priority.

Synchronization with CPRI

Synchronization is implemented using SyncE, with the BBU configured as the Master Reference Clock. This enables the CPRI module to produce fully synchronized Ethernet and fully synchronized CPRI.

The CPRI module recovers clock from incoming Ethernet and incoming CPRI, and uses the recovered clock to recreate fully synchronized CPRI and Ethernet, respectively.

The recovered clock is cleaned by an external PLL. This includes clock recovered from both the CPRI side and the Ethernet side.

Figure 13: SyncE with CPRI Module – Block Diagram

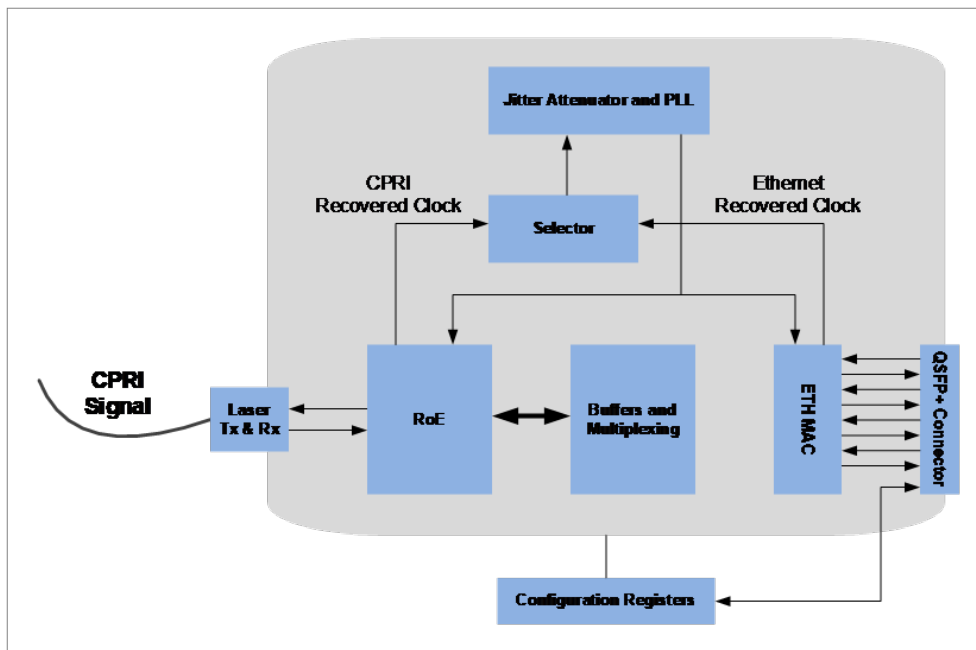

Low Latency with CPRI

The PTP 850E CPRI solution provides low latency according to the bit rate, as follows:

- CPRI line bit rate option 7: Under 50 μ s
- CPRI line bit rate option 5: Under 100 μ s
- CPRI line bit rate option 3: Under 100 μ s

PoE Injector

PTP 850E complies with the 802.3BT standard for PoE and can work with every standard POE injector. PoE offers a single-cable solution for connecting both data and the DC power supply to the PTP 850E.

Cambium offers two PoE Injector models for use with PTP 850E:

- **PoE_Inj_AO_2DC_24V_48V** – Includes two DC power ports with power input ranges of -(18-60)V each.
- **PoE_Inj_AO** – Includes one DC power port (DC Power Port #1), with a power input range of -(40-60)V.



Note:

Only PoE_Inj_AO_2DC_24V_48V can be used in XPIC configurations.

For power redundancy, a passive PoE injector is required. The following passive PoE Injector model is available for power redundancy:

- **AC_POE_STD_PWR_INDOOR** – Includes one DC power port with a power input range of 90VAC to 264VAC.



Note:

An AC-power PoE Injector option is also available. Contact your Cambium representative for details.

The PoE injector combines 48VDC input and GbE signals via a standard CAT5E cable using a proprietary Cambium design.

The PoE injector can be ordered with a DC feed protection, as well as EMC surge protection for both indoor and outdoor installation options. It can be mounted on poles, walls, or inside racks.

Figure 14: *PoE Injector*

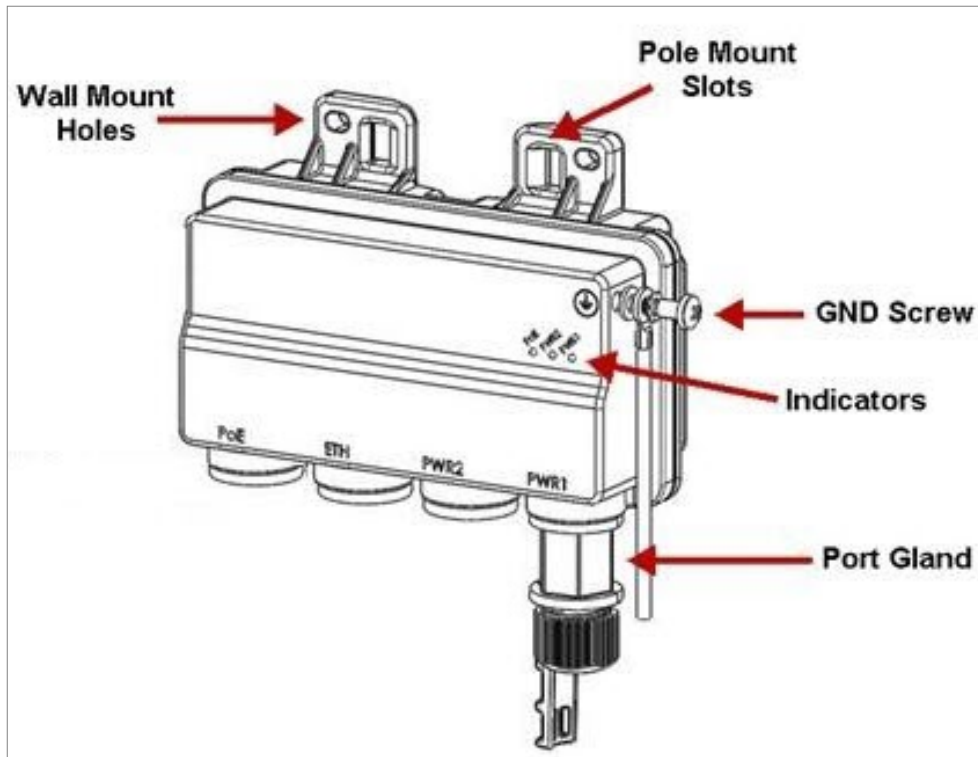

PoE Injector Interfaces – Standard PoE

- DC Power Port 1 -(18-60)V or -(40-60)V
- DC Power Port 2 -(18-60)V
- GbE Data Port supporting 10/100/1000Base-T
- Power-Over-Ethernet (PoE) Port
- Grounding screw

Figure 15: PoE Injector Ports

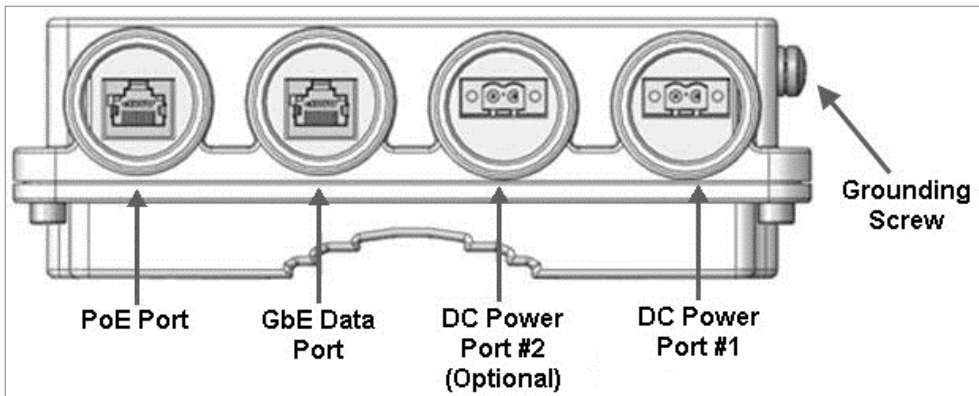

Voltage Alarm Thresholds and PMs

The allowed power input range for the PTP 850E is -40.5V to -60V. An undervoltage alarm is triggered if the power goes below a defined threshold, and an overvoltage alarm is triggered if the power goes above a defined threshold. The default thresholds are:

- Undervoltage Raise Threshold: 36V
- Undervoltage Clear Threshold: 38V
- Overvoltage Raise Threshold: 60V
- Overvoltage Clear Threshold: 58V

These thresholds are configurable.

PTP 850E also provides PMs that indicate, per 15-minute and 24-hour periods:

- The number of seconds the unit was in an undervoltage state during the measured period.
- The number of seconds the unit was in an overvoltage state during the measured period.
- The lowest voltage during the measured period.
- The highest voltage during the measured period.

Activation Keys

This chapter describes PTP 850E's activation key model. PTP 850E offers a pay as-you-grow concept in which future capacity growth and additional functionality can be enabled with activation keys. For purposes of the activation keys, each PTP 850E unit is considered a distinct device. Each device contains a single activation key.



Note:

Alternatively, a Smart Activation Key is available for simplified and centralized activation key management, using a Smart Activation Key server to manage licensing for multiple devices. For further information about Smart Activation Key management, refer to the *Smart Activation Key User Guide*.

This chapter includes:

- [Working with Activation Keys](#)
- [Demo Mode](#)
- [Activation Key Reclaim](#)
- [Activation Key-Enabled Features](#)

Working with Activation Keys

Cambium provides a web-based system for managing activation keys. This system enables authorized users to generate activation keys, which are generated per device serial number.

In order to upgrade an activation key, the activation key must be entered into the PTP 850E. The system checks and implements the new activation key, enabling access to new capacities and/or features.

In the event that the activated-key-enabled capacity and feature set is exceeded, an Activation Key Violation alarm occurs and the Web EMS displays a yellow background and an activation key violation warning. After a 48-hour grace period, all other alarms are hidden until the capacity and features in use are brought within the activation key's capacity and feature set.

Demo Mode

The system can be used in demo mode, which enables all features for 60 days. Demo mode expires 60 days from the time it was activated, at which time the most recent valid activation key cipher goes into effect. The 60-day period is only counted when the system is powered up. 10 days before demo mode expires, an alarm is raised indicating to the user that demo mode is about to expire.



Note:

Demo mode does not include AES radio encryption functionality unless a valid AES activation key has been applied for at least one carrier when demo mode is activated.

Activation Key Reclaim

If a customer needs to deactivate an PTP 850E device, whether to return it for repairs or for any other reason, the customer can reclaim the device's activation key and obtain a credit that can be applied to activation keys for other devices.

Where the customer has purchased upgrade activation keys, credit is given for the full feature or capacity, not for each individual upgrade. For example, if the customer purchased five capacity activation keys for 1G and later purchased two upgrade activation keys to 2.5G, credit is given as if the customer had purchased three activation keys for 1G and two activation keys for 2.5G.

Activation Key-Enabled Features

The default (base) activation key provides each carrier with a capacity of 10 Mbps. In addition, the default activation key provides:

- A single management service.
- A point-to-point (L1) service per each GbE port covered by the activation key.
- 1 x GbE port for traffic.
- Full QoS with basic queue buffer management (fixed queues with 1 Mbit buffer size limit, tail-drop only).
- LAG
- No synchronization



Note:

As described in more detail below, a CET Node activation key allows all CET service/EVC types including Point-to-Point, Multipoint, and MSTP for all services, as well as an additional GbE traffic port for a total of 2 x GbE traffic ports.

As your network expands and additional functionality is desired, activation keys can be purchased for the features described in the following table.

Table 4 *Activation Key Types*

Name	Marketing Model	Description	For Addition Information
ACM	N000082L029A	Adaptive Coding Modulation. A separate activation key is required per radio.	Adaptive Coding Modulation and Bandwidth (ACMB)
ACMB	C800082K007A	Enables the use of ACMB. This activation key is required in order to use Profiles 0 and 1 with ACM scripts. A separate activation key is required per radio.	Adaptive Coding Modulation and Bandwidth (ACMB)

Name	Marketing Model	Description	For Addition Information
Advanced Security	SL-ADV-SEC	Enables Syslog Encryption and NTP Authentication. One activation key is required per device.	<ul style="list-style-type: none"> • NTP Support • Syslog Support
AES Encryption	N000082K027B	<p>Enables the use of AES-256 encryption for full radio payload encryption. A separate activation key is required per carrier. Note that:</p> <ul style="list-style-type: none"> • If no AES activation key is configured for the unit and the user attempts to enable AES on a radio carrier, in addition to an Activation Key Violation alarm the feature will remain inactive and no encryption will be performed. • After entering an AES activation key, the user must reset the unit before AES can be activated. Unit reset is only necessary for the first AES activation key. If AES activation keys are acquired later for additional radio carriers, unit reset is not necessary. 	AES-256 Payload Encryption
ASP and LLF	N000082K165A	Enables the use of Link Loss Forwarding (LLF) with Automatic State Propagation (ASP). Without the activation key, only one LLF ID can be configured. This means that only one ASP pair can be configured per radio interface or radio group. One activation key is required per device.	Automatic State Propagation and Link Loss Forwarding
Carrier Ethernet Transport (CET)	Refer to Table 6	<p>Enables Carrier Ethernet Transport (CET) and a number of Ethernet services (EVCs), depending on the type of CET Node activation key:</p> <ul style="list-style-type: none"> • Edge CET Node – Up to 8 EVCs. • Aggregation Level 1 CET Node – Up to 64 EVCs. • Aggregation Level 2 CET Node – Up to 1024 EVCs. <p>A CET Node activation key also enables the following:</p>	<ul style="list-style-type: none"> • Ethernet Service Model • Quality of Service (QoS)

Name	Marketing Model	Description	For Addition Information
		<ul style="list-style-type: none"> A GbE traffic port in addition to the port provided by the default activation key, for a total of 2 GbE traffic ports. Network resiliency (MSTP/RSTP) for all services. Full QoS for all services including basic queue buffer management (fixed queues buffer size limit, tail-drop only) and eight queues per port, no H-QoS. 	
E-Stabilizer Advanced Features	SL-E-Stabilizer	Enables activation of automatic tracking mode and performance monitoring with E-Stabilizer.	Stabilizer
Eth. OAM - Fault Management	N000082L039A	Enables Connectivity Fault Management (FM) per Y.1731. One activation key is required per device.	Connectivity Fault Management (FM)
Eth. OAM - Perf. Monitoring	SL-Eth-OAM-PM	Enables performance monitoring pursuant to Y.1731 (CET mode only). One activation key is required per device. Note: Performance Monitoring (PM) is planned for future release.	
Ethernet traffic ports - 10GbE	N000082K167A	Enables the use of 10GbE ports. A separate activation key is required per port.	PTP 850E Interfaces
Ethernet traffic ports - 1GbE/2.5GbE	N000082L042A	Enables the use of 1GbE/2.5GbE ports. One GbE port is enabled by default without requiring any activation key. A separate activation key is required per port.	PTP 850E Interfaces
Ethernet traffic ports - 40GbE	SL-40GbE-Port	Enables the use of 40GbE ports. A separate activation key is required per port.	QSFP Port for 1x40G, 4x1/10G, and 1x1/10G Configurations
H-QoS	SL-H-QoS	Enables H-QoS. This activation key is required to add service-bundles with dedicated queues to interfaces. Without this activation key, only the default eight queues per port are supported. One	Quality of Service (QoS)

Name	Marketing Model	Description	For Addition Information
		activation key is required per device.	
IEEE 1588v2 Boundary Clock BRCM	SL-IEEE-1588-BC-BRCM	Enables IEEE-1588 Boundary Clock. One activation key is required per device.	IEEE-1588v2 PTP Optimized Transport
IEEE 1588v2 Transparent Clock BRCM	C800085K004A	Enables IEEE-1588 transparent clock. One activation key is required per device..	IEEE-1588v2 PTP Optimized Transport
L1 Link Bonding	C000085K001A	L1 Link Bonding. One activation key is required per device.	Multiband with Layer 1 Link Bonding
LACP	N000082K166A	Enables Link Aggregation Control Protocol (LACP). One activation key is required per device.	Link Aggregation Groups (LAG) and LACP
Multiband	C800082K008A	Enables the configuration and use of a Multiband (Enhanced Multi-Carrier ABC) link. Two activation keys are required per Multiband node, on the PTP 850E. One of these activation keys is for the radio port, the other is for the Ethernet port carrying traffic to the unit attached to the PTP 850E. No activation key is required for the unit attached to the PTP 850E. Note: Multiband with Layer 1 Link Bonding requires an L1 Link Bonding activation key instead of the SL-Enh-MC-ABC activation key.	Multiband (Enhanced Multi-Carrier ABC)
Netconf/YANG	SL-NETCONF/YANG	Enables management protocol Netconf on the device. One activation key is required per device.	SDN Support
Network Resiliency	SL-Network-Resiliency	Enables the following protocol for improving network resiliency: <ul style="list-style-type: none"> G.8032 One activation key is required per device.	Network Resiliency
Radio Capacity	Refer to Table 5	Enables you to increase your system's radio capacity in gradual steps by upgrading your capacity activation key. Without a capacity activation key, each PTP 850E unit has a capacity of 10 Mbps.	Radio Capacity Specifications

Name	Marketing Model	Description	For Addition Information
Secured Management	N000082L051A	Enables secure management protocols (SSH, HTTPS, SFTP, SNMPv3, TACACS+, and RADIUS)	Secure Communication Channels
Single Sign-On (SSO)	SL-SSO	Enables single sign-on (SSO).	SSO Web Login with Microsoft Entra ID
Synchronous Ethernet	N000082L052A	Enables the ITU-T G.8262 SyncE and ITU-T G.8264 ESMC synchronization unit. This activation key is required in order to provide end-to-end synchronization distribution on the physical layer. This activation key is also required to use Synchronous Ethernet (SyncE). One activation key is required per device.	Synchronization
XPIC	C800082K009A	Enables the use of Cross Polarization Interference Canceller (XPIC). A separate activation key is required per radio member.	Cross Polarization Interference Canceller (XPIC)

Table 5 Capacity Activation Keys

Marketing Model	Marketing Description	Notes
C800082K003A	Act.Key - Capacity 1G	
C800082K005A	SL - Capacity 2.5G	
SL-mmW-Capacity-3G	Act.Key - Capacity 3G	
SL-mmW-Capacity-4G	Act.Key - Capacity 4G	
C800085K002A	Act.Key - Capacity 5G	
SL-mmW-Capacity-6G	Act.Key - Capacity 6G	
SL-mmW-Capacity-7G	Act.Key - Capacity 7G	
SL-mmW-Capacity-8G	Act.Key - Capacity 8G	
SL-mmW-Capacity-9G	Act.Key - Capacity 9G	
C800085K003A	Act.Key - Capacity 10G	
SL-mmW-Upg-1G-2.5G	Act.Key - Upg 1G - 2.5G	
SL-mmW-Upg-1G-5G	Act.Key - Upg 1G - 5G	
SL-mmW-Upg-1G-10G	Act.Key - Upg 1G - 10G	

Marketing Model	Marketing Description	Notes
SL-mmW-Upg-2.5G - 5G	Act.Key - Upg 2.5G - 5G	
SL-mmW-Upg-2.5G - 7G	Act.Key - Upg 2.5G - 7G	
SL-mmW-Upg 2.5G--10G	Act.Key - Upg 2.5G - 10G	
SL-mmW-Upg-5G - 10G	Act.Key - Upg 5G - 10G	
SL-mmW-Upg-7G - 10G	Act.Key - Upg 7G - 10G	

Table 6 Edge CET Node Activation Keys

Marketing Model	# of Bundled GbE Ports for User Traffic	Management Service	# of Point-to-Point (L1) Ethernet Services	# of CET (L2) Ethernet Services
Default (No Activation Key)	1	Yes	Unlimited	-
N000082L037A	2	Yes	Unlimited	8
N000082L030A	2	Yes	Unlimited	64
SL-Agg-Lvl-2-CET-Node	2	Yes	Unlimited	1024

If a CET activation key is not generated on the PTP 850E device upon initial configuration, the device uses by default a base smart pipe activation key (SL-0311-0). If the operator later wants to upgrade from the base smart pipe activation key to a CET activation key, the customer must use a CET upgrade activation key. The following table lists the CET upgrade activation keys:

Table 7 Edge CET Node Upgrade Activation Keys

Marketing Model	Upgrade From	Upgrade To
SL-Upg Smart-Pipe/Edge-CET nod	SL-Smart-Pipe (SL-0311-0)	SL-Edge-CET-Node (SL-0312-0)
SL - Upg Edge/Agg-Lvl-1-CET no	SL-Edge-CET-Node (SL-0312-0)	SL-Agg-Lvl-1-CET-Node (SL-0313-0)
SL - Upg Agg-Lvl-1/Lvl-2-CET n	SL-Agg-Lvl-1-CET-Node (SL-0313-0)	SL-Agg-Lvl-2-CET-Node (SL-0314-0)

Feature Description

This chapter describes the main PTP 850E features. The feature descriptions are divided into the categories listed below.



Note:

For information on the availability of specific features, refer to the PTP 850E rollout plan or consult your Cambium representative.

This chapter includes:

- [Capacity Summary](#)
- [Ethernet Features](#)
- [Alignment Mode](#)
- [Stabilizer](#)
- [Frequency Scanner](#)
- [Synchronization](#)
- [Radio Payload Encryption and FIPS](#)

Innovative Techniques to Boost Capacity and Reduce Latency

PTP 850E utilizes Cambium’s innovative technology to provide a high-capacity low-latency solution. PTP 850E’s Header De-Duplication option enables PTP 850E to boost capacity and provide operators with efficient spectrum utilization, with no disruption of traffic and no addition of latency.

Cambium was the first to introduce hitless and errorless Adaptive Coding and Modulation (ACM) to provide dynamic adjustment of the radio’s modulation to account for up-to-the-minute changes in fading conditions.

PTP 850E employs full-range dynamic ACM, with modulations in the range of BPSK to 512 QAM. PTP 850E takes ACM a step further by introducing Adaptive Coding Modulation and Bandwidth (ACMB). ACMB enhances standard ACM by decreasing channel spacing at BPSK when necessary to mitigate against fading.



Note:

Certain modulations are only supported with specific channels. For details, see [Radio Capacity Specifications](#).

PTP 850E also supports Cross Polarization Interference Canceller (XPIC). XPIC enables operators to achieve capacity of up to 20 Gbps in a single node with either two PTP 850E units directly mounted to an antenna via an OMT or two PTP 850E units each with a 43dBi integrated antenna. The two units utilize dual-polarization radio over a single-frequency channel, thereby transmitting two separate carrier waves over the same frequency, but with alternating polarities.

This section includes:

- [Capacity Summary](#)
- [Header De-Duplication](#)
- [Adaptive Coding Modulation and Bandwidth \(ACMB\)](#)
- [Multiband \(Enhanced Multi-Carrier ABC\)](#)
- [Multiband with Layer 1 Link Bonding](#)
- [Cross Polarization Interference Canceller \(XPIC\)](#)
- [1+1 HSB and Unit Redundancy](#)
- [ATPC](#)
- [Radio Signal Quality PMs](#)
- [Traffic Utilization PMs](#)

Capacity Summary

An PTP 850E unit can provide the following radio capacity:

- **Supported Channels** – 62.5/125/250/500/750/1000/1250/1500/1750/2000 MHz channels
- **E-Band Frequency Bands** – 71-76 GHz, 81-86 GHz
- **Supported Modulation Range** – 2 QAM (BPSK) to 512 QAM



Note:

Certain modulations are only supported with specific channels. For details, see [Radio Capacity Specifications](#).

For additional information:

- [Radio Capacity Specifications](#)

Header De-Duplication

PTP 850E offers the option of Header De-Duplication, enabling operators to significantly improve Ethernet throughput over the radio link without affecting user traffic. Header De-Duplication can be configured to operate on various layers of the protocol stack, saving bandwidth by reducing unnecessary header overhead. Header De-duplication is also sometimes known as header compression.



Note:

Header De-Duplication is planned for future release.

Adaptive Coding Modulation and Bandwidth (ACMB)

Related topics:

- [Quality of Service \(QoS\)](#)

ACM dynamically adjusts the radio's modulation to account for up-to-the-minute changes in fading conditions. ACMB is an enhancement of ACM that provides further flexibility to mitigate fading at BPSK by reducing the channel spacing to one half or one quarter of the original channel bandwidth when fading conditions make this appropriate.

PTP 850E employs full-range dynamic ACMB. PTP 850E's ACMB mechanism copes with 100 dB per second fading in order to ensure high transmission quality. PTP 850E's ACM mechanism is designed to work with PTP 850E's QoS mechanism to ensure that high priority voice and data frames are never dropped, thus maintaining even the most stringent service level agreements (SLAs).

The hitless and errorless functionality of PTP 850E's ACM has another major advantage in that it ensures that TCP/IP sessions do not time-out. Without ACM, even interruptions as short as 50 milliseconds can lead to timeout of TCP/IP sessions, which are followed by a drastic throughput decrease while these sessions recover.

Eleven Working Points

PTP 850E implements ACMB with eleven available working points, as shown in the following table:

Table 8 ACM Working Points (Profiles)

Profile 0	BPSK – ¼ channel spacing
Profile 1	BPSK – ½ channel spacing
Profile 2	BPSK – full channel spacing
Profile 3	QPSK
Profile 4	8 PSK
Profile 5	16 QAM
Profile 6	32 QAM
Profile 7	64 QAM
Profile 8	128 QAM
Profile 9	256 QAM
Profile 10	512 QAM



Note:

ACMB is not applicable to 62.5 channels. For 62.5 channels, Profile 0 is BPSK with the normal (62.5 MHz) channel spacing, Profile 1 is QPSK, and so on.

For 125 MHz channels, Profile 0 is BPSK with ½ channel spacing. Profile 1 BPSK is BPSK with the normal channel spacing, Profile 2 is QPSK, and so on.

Figure 16: Adaptive Coding and Modulation with Eleven Working Points

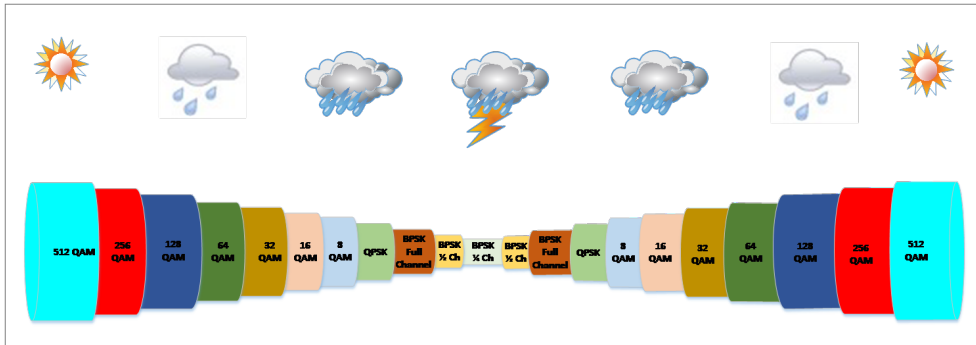

Hitless and Errorless Step-by Step Adjustments

ACMB works as follows. Assuming a system configured for 128 QAM over a 250 MHz channel, when the receive signal Bit Error Ratio (BER) level reaches a predetermined threshold, the system preemptively switches to 64 QAM and the throughput is stepped down accordingly. This is an errorless, virtually instantaneous switch. The system continues to operate at 64 QAM until the fading condition either intensifies or disappears. If the fade intensifies, another switch takes the system down to 32 QAM. If, on the other hand, the weather condition improves, the modulation is switched back to the next higher step (e.g., 128 QAM) and so on, step by step. The switching continues automatically and as quickly as needed, and can reach all the way down to QPSK during extreme conditions.

At BSPK, the channel spacing comes into play. At BSPK, frequency selective fading can become problematic. To mitigate against fading, the ACMB mechanism can automatically reduce the channel bandwidth to half or a quarter of the ordinary channel bandwidth configured for the radio. Once the fading condition has been reduced or eliminated, the mechanism restores half or full channel bandwidth.

ACM Radio Scripts

An ACM radio script is constructed of a set of profiles. Each profile is defined by a modulation order (QAM) and coding rate, and defines the profile's capacity (bps). When an ACM script is activated, the system automatically chooses which profile to use according to the channel fading conditions.

The ACM TX profile can be different from the ACM RX profile.

The ACM TX profile is determined by remote RX MSE performance. The RX end is the one that initiates an ACM profile upgrade or downgrade. When MSE improves above a predefined threshold, RX generates a request to the remote TX to upgrade its profile. If MSE degrades below a predefined threshold, RX generates a request to the remote TX to downgrade its profile.

ACM profiles are decreased or increased in an errorless operation, without affecting traffic.

ACM scripts can be activated in one of two modes:

- **Fixed Mode.** In this mode, the user can select the specific profile from all available profiles in the script. The selected profile is the only profile that will be valid, and the ACM engine will be forced to be OFF. This mode can be chosen without an ACM activation key.

- **Adaptive Mode.** In this mode, the ACM engine is running, which means that the radio adapts its profile according to the channel fading conditions. Adaptive mode requires an ACM activation key.

The user can define a minimum and maximum profile. For example, if the user selects a maximum profile of 5, the system will not climb above the profile 5, even if channel fading conditions allow it.

For all scripts, Profile 2 has a modulation of BPSK using the full channel bandwidth defined for the script. Profile 1 has a modulation of BPSK with half of the defined channel bandwidth, and Profile 0 has a modulation of BPSK with a quarter of the defined channel bandwidth. Profiles 0 and 1 come into play when ACMB reduces the channel bandwidth at BSPK to cope with fading conditions.



Note:

The default minimum profile is Profile 2.

Hysteresis Value

When stepping down to a lower profile, the switch is initiated when the RSL is approximately 3.5 dB higher than the threshold for the current profile. When stepping up to a higher profile, the switch is initiated when the RSL is approximately 5 dB higher than the threshold for the higher profile.

ACM PMs

Users can configure two thresholds, per radio carrier, for the ACM profile. These thresholds enable users to monitor ACM profile fluctuations by displaying the number of seconds, per 15-minute or 24-hour interval, that the ACM profile drops beneath each profile threshold.

In addition, these thresholds trigger the following alarms:

- Threshold 1 – When the ACM profile goes beneath this threshold, Alarm ID 1313 (Major) is raised. The alarm is cleared when the ACM profile is at or above this threshold.
- Threshold 2 – When the ACM profile goes beneath this threshold, Alarm ID 1314 (Critical) is raised. The alarm is cleared when the ACM profile is at or above this threshold.

ACMB Benefits

The advantages of PTP 850E's dynamic ACMB include:

- Maximized spectrum usage
- Increased capacity over a given bandwidth
- Up to eleven modulation/coding work points (~3 db system gain for each point change)
- Hitless and errorless modulation/coding changes, based on signal quality
- Adaptive Radio Transmit Power per modulation for maximal system gain per working point
- An integrated QoS mechanism that enables intelligent congestion management to ensure that high priority traffic is not affected during link fading

ACM and Built-In QoS

PTP 850E's ACMB mechanism is designed to work with PTP 850E's QoS mechanism to ensure that high priority voice and data frames are never dropped, thus maintaining even the most stringent SLAs. Since QoS provides priority support for different classes of service, according to a wide range of criteria, you can configure PTP 850E to discard only low priority frames as conditions deteriorate.

If you want to rely on an external switch's QoS, ACMB can work with the switch via the flow control mechanism supported in the radio.

ACMB with Adaptive Transmit Power

This feature requires:

- ACM script

In ACMB Adaptive Mode, Adaptive Transmit Power enables operators to dynamically apply the lowest transmit power that will perform satisfactorily at every modulation level.

When Adaptive Transmit Power is enabled, the radio adjusts its TX power dynamically based on the current modulation. When the modulation is at a high level, the TX power is adjusted to the level required with the high modulation. If the modulation goes down to a lower level, the TX power increases to compensate for the lower modulation. This ensures that the radio does not use more power than is necessary in order to optimize capacity at every modulation point. The user-configured TX power defines the maximum TX power, but when the link is functioning in optimal conditions, at high modulation, the actual TX power will typically be lower than the defined level, thereby minimizing the power required to operate the radio.

Multiband (Enhanced Multi-Carrier ABC)

PTP 850E can be used in Multiband configurations with PTP 820C, PTP 820C-HP, PTP 820S, PTP 820N, PTP 820A, or third-party microwave radios. When used with PTP 820N or PTP 820A, the PTP 850E is paired with an RFU-D, RFU-D-HP, or RFU-C microwave radio. The configurations described in this section utilize Enhanced Multi-Carrier ABC technology.



Note:

Multiband is also available with Layer 1 Link Bonding. Multiband with Layer 1 Link Bonding is a distinct feature with several important differences from the Multiband configurations described in this section, and is therefore described separately in [Multiband with Layer 1 Link Bonding](#).

PTP 820C, PTP 820C-HP, RFU-D, and RFU-D-HP can be used in 1+0 or 2+0 configurations.

PTP 820S and RFU-C can be used in 1+0 configurations only.

Multiband bundles E-Band and microwave radios in a single Enhanced Multi-Carrier ABC group that is shared with an Ethernet interface. This provides an Ethernet link over the radio with capacity of up to 10 Gbps. A Multiband link is highly resilient because the microwave link acts, in effect, as a backup for the E-Band link.

In the event of radio failure in one device, the other device continues to operate to the extent of its available capacity. Thus, operators benefit from both the high capacity of E-Band and the high reliability of microwave.

Multiband Antenna

For configurations with PTP 850E and PTP 820C, PTP 820S, RFU-D, or RFU-C, a special Multiband antenna can be used. This antenna transmits and receives both E-band and microwave signals. Both the E-band and the microwave units are connected to this antenna via direct mount.

The marketing model for Multiband antennas uses the following syntax:

Am-sm-d-ff/80-pl/ph-vn

Where:

- s – Standard compliance
 - E – ETSI only
 - F – FCC only
 - B – ETSI and FCC
- E and B includes a number (1-4) to designate ETSI Antenna Class (e.g., B3)
- m – ETSI class (1-4 – only applicable for “E” and “B”)



Note:

Some older models do not include the *sm* designation in their marketing models.

- d – Size of the antenna (1 or 2 ft)
- ff – The microwave band (11, 13, 15, 18, 23, 28, etc.)
- pl – Interface of the microwave antenna
 - SP – single polarization (rectangular interface)
 - DP – dual polarization (circular interface)
- ph – Interface of the E-Band antenna:
 - SP – single polarization (rectangular interface)
 - DP – dual polarization (circular interface)
- vn – Antenna Vendor (MT: MTI, A: Commscope, RS: Rosenberger, etc.)

For example, the following marketing model applies to a 2-foot antenna for an 18 GHz Microwave radio together with an E-band device, where the Microwave radio is operating with Dual Polarization and the E-band radio is operating with Single Polarization. The manufacturer is CommScope.

Am-B3-2-18/80-DP/SP-A

For a full list of available Multiband antennas, refer to the Price List or check with your Cambium representative.

**Note:**

The Multiband Antenna cannot be used with PTP 820C-HP or RFU-D-HP.

Multiband Operation

In a Multiband configuration, all traffic enters the node via the SFP/SFP+ traffic port (P5) or the QSFP port (P4). Traffic is passed to a Multiband group that includes Eth 2 (P3) and the radio carrier.

The unit attached to the PTP 850E acts as a pipe. When traffic is passed from the PTP 850E to the attached unit, it is transmitted to either a single radio carrier or 2+0 Multi-Carrier ABC group.

In most circumstances, traffic is passed to the attached unit only when the PTP 850E radio has reached full capacity, or if the ACM profile drops to a point where the PTP 850E's capacity is temporarily less than the traffic load. If the PTP 850E reaches its minimum configured profile, all traffic is passed to the attached unit until the profile rises to a level above the minimum.

To ensure a smooth traffic flow, certain configurations must be performed on the attached unit.

When the PTP 850E is paired with an PTP 820 microwave radio, the following must be configured on the microwave radio:

- Automatic State Propagation, with ASP trigger by remote fault enabled.
- Radio BNM.

When the PTP 850E is paired with a third-party unit, the following must be configured on the third-party unit:

- The unit's switching mechanism must be set to Pipe mode
- Automatic State Propagation must be configured, with ASP trigger by remote fault enabled.
- 802.3X Flow Control must be enabled

A service must be configured between the Ethernet port connected to the PTP 850E and the attached unit's radio or radio group.

**Note:**

If the attached unit is an PTP 820C, PTP 820C-HP, PTP 820S, or third-party microwave radio, the service must be a point-to-point service. If the attached unit is an PTP 820N or PTP 820A, any service type can be used. However, this service *must* be given higher priority than any other service attached to the interfaces used for Multiband.

The latency differential between the PTP 850E and the attached unit cannot be more than 1.6 ms. That means that under all foreseeable conditions, such as a high ACMB profile on one unit and a low ACMB profile on the other unit, there should be no more than a 1.6 ms difference between the latency of the two radio carriers in the Multiband link.

For configurations running System Release 13.1 or higher in which the attached unit is an PTP 820C or PTP 820C-HP, a single cable can be used to pass traffic, management, and synchronization between Eth 2 on the PTP 850E and the microwave radio. If the PTP 850E is running an older System Release version or the attached unit is not an PTP 820C or PTP 820C-HP, a separate cable must be used for management and synchronization.

[Figure 17](#) illustrates Multiband operation with an PTP 850E and PTP 820C, using a single cable for traffic, management, and synchronization. [Figure 18](#) illustrates a configuration that uses a separate cable for synchronization and management of the PTP 820C via the PTP 850E.

Figure 17: *Multiband Operation – PTP 850E and PTP 820C (Single Cable for Traffic, Management, and Synchronization)*

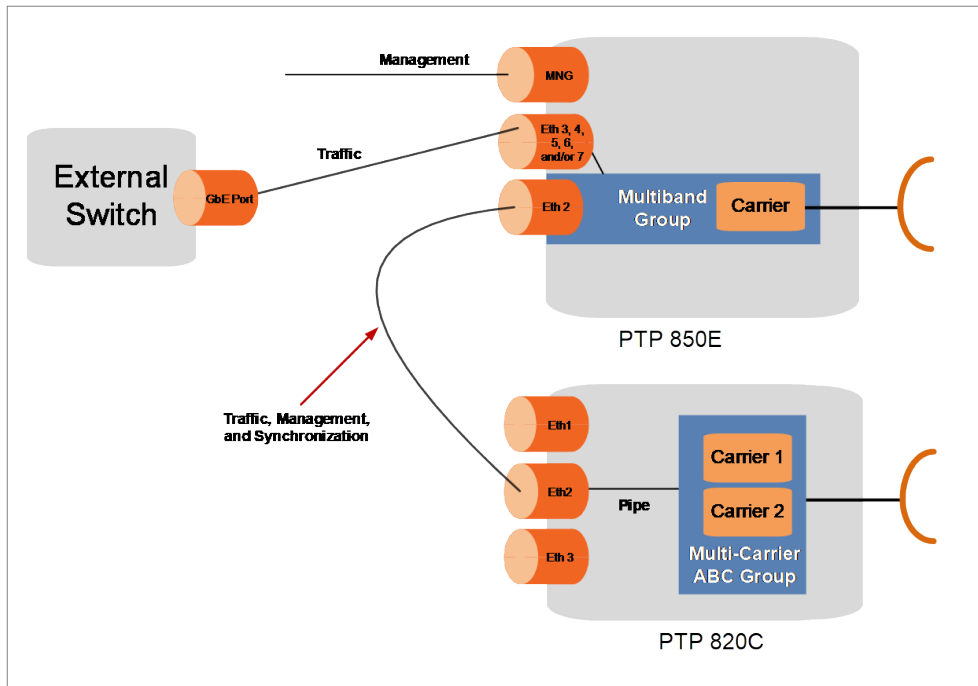

[Figure 18](#) illustrates Multiband operation with an PTP 850E and PTP 820C. [Figure 18](#) illustrates a configuration that includes synchronization and management of the PTP 820C via the PTP 850E. Both of these items are optional, and require an optical cable between Eth3 on the PTP 820C (or PTP 820C-HP or PTP 820S) and any free 1G Ethernet port on the PTP 850E, as described in the following sections.

Figure 18: Multiband Operation – PTP 850E and PTP 820C

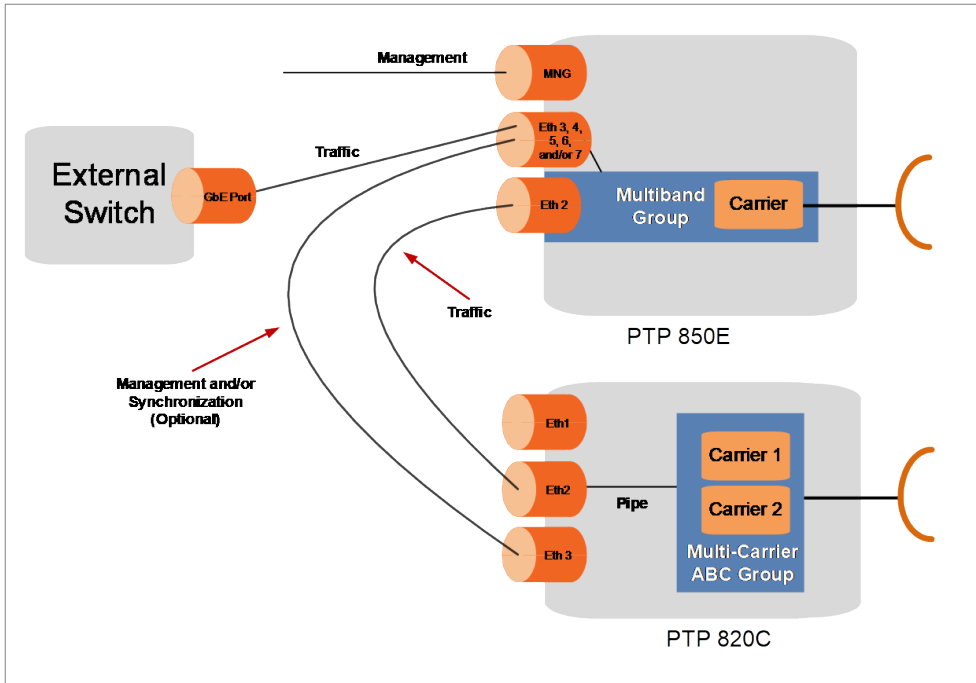

[Figure 19](#) illustrates a split-mount Multiband configuration in which an PTP 850E operates with an PTP 820N or an PTP 820A IDU connected to an RFU-D or an RFU-D-HP. In this figure, the RFU carriers are configured in an RFU-based Multi-Carrier ABC group. Multiband can also be configured using a single-carrier RFU-D or RFU-D-HP configuration, or with an RFU-C connected to an RMC-B.



Note:

TCC-based Multi-Carrier ABC and TCC Redundancy cannot be used with Multiband.

[Figure 19](#) illustrates a configuration that includes synchronization and management of the PTP 820N or PTP 820A unit via the PTP 850E. Both of these items are optional, and require an optical cable between any free 1 Gbps optical SFP port on the PTP 820N or PTP 820A and any free 1G SFP port on the PTP 850E, as described in the following sections.

Figure 19: Multiband Operation – PTP 850E and PTP 820N or PTP 820A

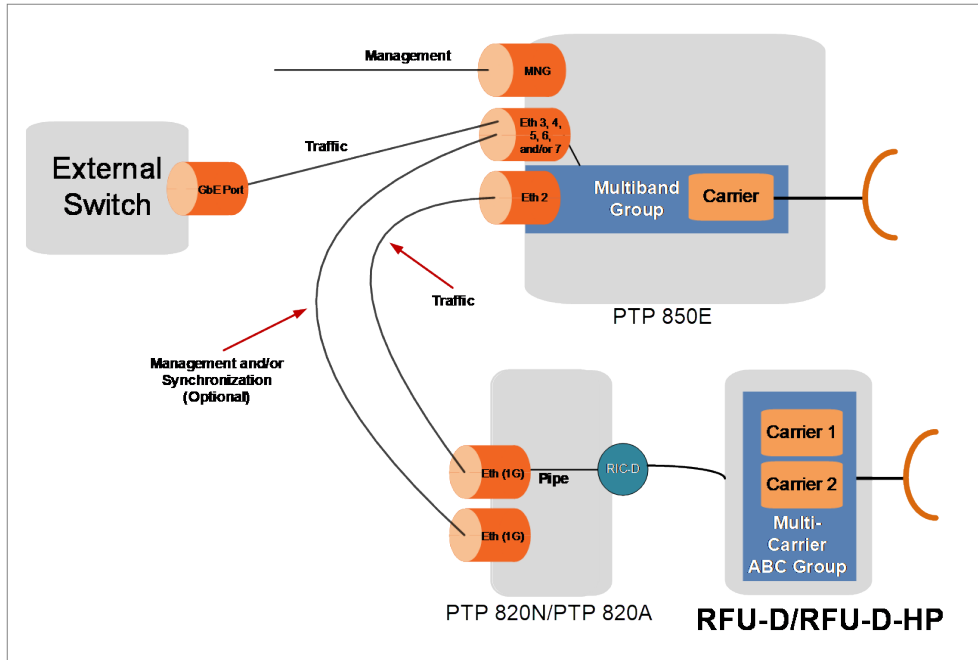
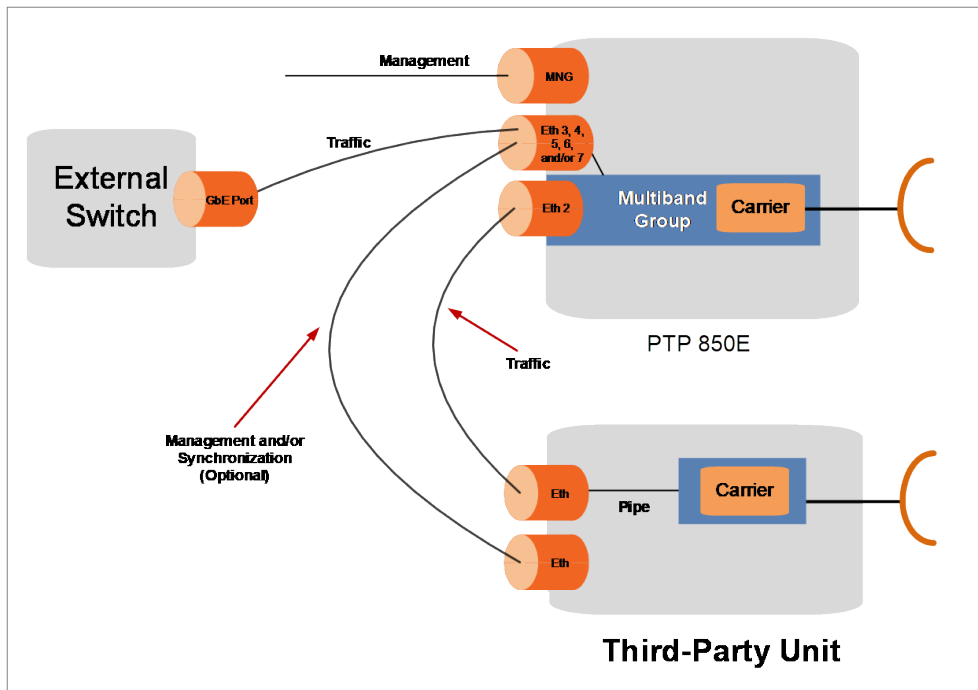

Figure 20 illustrates Multiband operation with a PTP 850E and a third-party unit. Figure 20 illustrates a configuration that includes synchronization and management of the third-party unit via the PTP 850E. Synchronization via the PTP 850E requires an optical cable between an Ethernet port on the third-party unit and any free 1 Gbps optical SFP port on the PTP 850E, as described in the following sections.

Figure 20: Multiband Operation – PTP 850E and Third-Party Unit



Synchronization with Multiband Operation

SyncE and 1588 PTP can be used in Multiband nodes. SyncE and 1588 PTP can be configured for both the PTP 850E and the unit attached to the PTP 850E. Synchronization packets are carried via the Microwave link.

For configurations in which the attached unit is an PTP 820C or an PTP 820C-HP, synchronization data can be carried via the cable used for traffic between the PTP 850E and the attached unit.

For other configurations, requires an optical cable between any free 1 Gbps optical SFP port on the PTP 850E and Eth3 on the PTP 820C, PTP 820C-HP, or PTP 820S or a 1 Gbps optical SFP port on the PTP 820N, PTP 820A, or third-party unit. The same cable can be used for both synchronization and in-band management. This cable is in addition to the cable carrying traffic between the two units. Therefore, the attached unit must have at least two free SFP ports. When the attached unit is an PTP 820C, PTP 820C-HP, or PTP 820S, this requires an ESS hardware version for the PTP 820C, PTP 820C-HP, or PTP 820S. For PTP 820C, a 2E2SX hardware version can also be used.



Note:

When an PTP 850E is attached to an PTP 820N or PTP 820A, 1588 PTP can only be used with RMC-B, not with RIC-D.

When a third-party unit is paired with the PTP 850E, it is a prerequisite that the third-party radio unit support SyncE and, if required, 1588 PTP in order to provide synchronization for the Multiband node.

Multiband Management

The PTP 850E unit in a Multiband configuration can be managed normally, as in any other configuration.

The attached unit can be managed directly via its Management port, or via the PTP 850E.

For in-band management of the attached unit via the PTP 850E, when the attached unit is an PTP 820C or PTP 820C-HP, the attached unit can be managed via the same cable used for traffic and, optionally, synchronization. For other types of devices, in-band management via the PTP 850E requires a separate optical cable. This means the attached unit must have at least two free 1G SFP ports. When the attached unit is an PTP 820S, this requires an ESS hardware version for the PTP 820S.

A management service must be defined between the management port of the PTP 850E and the port on the PTP 850E that is connected to the attached unit for management. This transmits management to the attached unit.

The attached unit's management service should only have a service point for the Ethernet port connected to the PTP 850E for management. No service point should be defined on the radio or Multi-Carrier ABC group.



Note:

To avoid loops, in-band management must not be configured on the attached unit.

Limitations and Interoperability of Multiband with other Features

- Multiband is fully compatible with ACMB.
- The maximum capacity of a Multiband node is 10 Gbps.
- LLDP is not supported between P3 of the PTP 850E and the port receiving Multiband traffic on the attached unit.

Multiband with Layer 1 Link Bonding



Note:

This section is relevant for Multiband configurations using Layer 1 Link Bonding. These configurations utilize PTP 850E for E-band and PTP 820C, PTP 820C-HP, or a third-party device for Microwave.

For a description of Multiband without Layer 1 Link Bonding, see [Multiband \(Enhanced Multi-Carrier ABC\)](#).

PTP 850E can also be used in Link Bonding configurations with PTP 820N and PTP 820A units using TCC-U. For more information, refer to the Technical Description for PTP 820N and PTP 820A.

Multiband bundles E-Band and microwave radios in a single group that is shared with an Ethernet interface. Layer 1 Link Bonding enables operators to optimize the capacity of a Multiband link by combining the capacity of the E-Band and Multiband links into a single link of up to 14 Gbps. This is achieved with PTP 850C or PTP 850CX when the PTP 850E is used in 2000 MHz channels, providing 10 Gbps, while the PTP 850C or PTP 850CX is operating in XPIC mode over 224 MHz channels, providing 4 Gbps at high profiles.

As with other Multiband links, a Multiband link with Layer 1 Link Bonding is highly resilient because it combines the high capacity of E-Band with the high resiliency of Microwave. The advantage of Link Bonding is that it enables the E-Band and Microwave links to aggregate their capacity, rather than utilizing the Microwave link as more of a backup to the E-Band link. In the event of radio failure in one device, the other device continues to operate to the extent of its available capacity. Thus, operators benefit from both the high capacity of E-Band and the high reliability of microwave.

Multiband with Layer 1 Link Bonding Hardware Configuration

A Multiband node with Layer 1 Link Bonding consists of:

- One PTP 850E unit in a 1+0 configuration.
- One PTP 850C, P-50CX, PTP 820C, or PTP 820C-HP unit in a 2+0 configuration, either single or dual polarization, OR one third-party device in a 1+0 configuration

A Multiband node with PTP 850E and PTP 850C, PTP 850CX, or PTP 820C can be configured with a single, Multiband Antenna. This antenna transmits and receives both E-band and microwave signals. Both the E-band and the microwave units are connected to this antenna via direct mount.

**Note:**

The Multiband Antenna cannot be used with PTP 820C-HP.

Alternatively, each unit can be configured with separate antennas.

In either case, the PTP 850C, PTP 850CX, PTP 820C, or PTP 820C-HP is connected to the antenna via an OMT (for dual polarization) or a Splitter (for single polarization).

Operation of Multiband with Layer 1 Link Bonding

A Multiband node with Link Bonding consists of an PTP 850E and an PTP 850C, PTP 850CX, PTP 820C, PTP 820C-HP, or third-party device (the “attached” unit). The PTP 850E is attached to the external switch via Port 4, the QSFP port. This port can be used in QSFP mode (40 Gbps, Eth 3) or in SFP+ mode (10 Gbps, any of Eth 3, Eth 4, Eth 5, or Eth 6).

The PTP 850E unit performs traffic separation, based on the Link Bonding technology embedded in PTP 850E’s Broadcom modem. Traffic separation is performed using Broadcom’s proprietary load balancing method, which is implemented by segmenting and re-assembling the data stream and dividing it between the radio channels. Each segment is a valid Ethernet packet with a proprietary header added.

Traffic is distributed symmetrically until a member of the Link Bonding group reaches its individual capacity, after which remaining traffic is passed via the remaining group member. If a member of a Link Bonding group goes down, traffic is automatically redistributed to the other member with no traffic loss.

**Note:**

Because the Link Bonding technology adds a small overhead, when planning links that use Link Bonding, please consult your Pre-Sales manager and/or use the link capacity calculator to determine the expected capacity.

For configurations in which the attached unit is an PTP 850C, traffic is passed between the two units via an optical cable that connects Eth 7 (P5) of the PTP 850E to Eth 4 (P5) of the PTP 850C. This is a 10 Gbps connection with a bidirectional capacity of up to 4 Gbps. The same cable can be used to carry L2 protocol data between the two units.

For configurations in which the attached unit is an PTP 850CX, traffic is passed between the two units via an optical cable that connects Eth 7 (P5) of the PTP 850E to Eth 2 (P3) or Eth 3 (P4) of the PTP 850CX. This is a 10 Gbps connection with a bidirectional capacity of up to 4 Gbps. The same cable can be used to carry L2 protocol data between the two units.

Alternatively, for PTP 850C a separate optical Protocols cable can be connected between Eth 2 (P3) of the PTP 850E and Eth 2 (P3) of the PTP 850C. This connection carries L2 protocol data between the two units. If a separate Protocols cable is used, the ports to which it is connected must be configured to 2.5 Gbps.

For configurations in which the attached unit is an PTP 820C, traffic can be passed between the two units via an optical cable that connects Eth 7 (P5) of the PTP 850E and Eth 2 of the PTP 820C or PTP 820C-HP of each unit. This is a 1 Gbps connection. The same cable can be used to carry L2 protocol data between the two units.

In the case of PTP 820C and PTP 820C-HP, an optical Protocols cable can be connected between Eth 2 (P3) of the PTP 850E and Eth 3 on the PTP 820C or PTP 820C-HP. The ports must be configured to 1 Gbps.



Note:

PTP 820C ESX hardware version can only be used with a single-cable configuration, since there is no additional optical port.

For configurations in which the attached unit is a third-party device, traffic can be passed between the two units via an optical cable that connects Eth 7 (P5) of the PTP 850E and any appropriate Ethernet port on the third-party device. Make sure the port speed is configured the same on the main and attached units.

Alternatively, traffic can be passed between the two units via a CAT-5 cable between the PTP 850E Management port (P2) and an electrical port on the third-party device. In this configuration, in-band management must be used since the Management port is unavailable for out-of-band-management.

Single-cable configurations require Enhanced Link Bonding mode. Although most PTP 850E devices support Enhanced Link Bonding mode, some do not. For details, see [Requirements and Limitations for Enhanced Link Bonding Mode](#).

It is important to note that special SFP+ transceivers must be used for both the inter-unit traffic ports and the Protocols ports on the PTP 850E and PTP 850C. For details and the marketing models of the required SFP+ transceivers, as well as the optical cables, see the Installation Guide for PTP 850E.

On the PTP 850C, PTP 850CX, PTP 820C, or PTP 820C-HP, a Multi-Carrier ABC group must be configured to include both of the unit's radio carriers.

On the PTP 850E, a Link Bonding group must be configured. The Link Bonding group must include the PTP 850E unit's radio interface and the PTP 850E Ethernet port connecting the PTP 850E to the attached unit.

Each unit in the Multiband node is managed separately and independently. In-band management can be configured so that all four units are managed over the link.

Figure 21: Multiband with Layer 1 Link Bonding – PTP 850C with Multiband Antenna

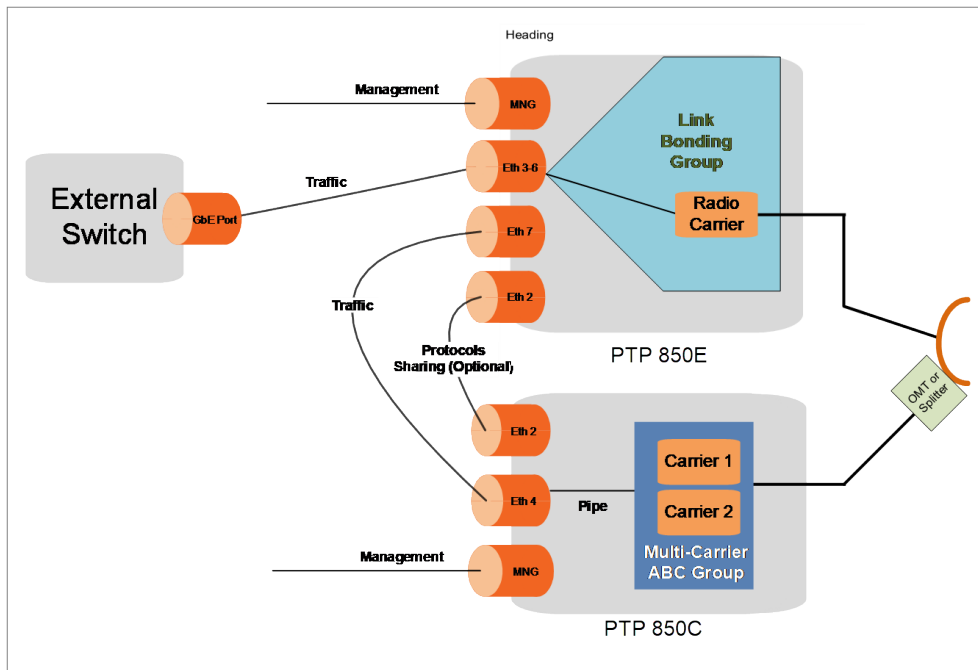

Figure 22: Multiband with Layer 1 Link Bonding – PTP 820C with Multiband Antenna

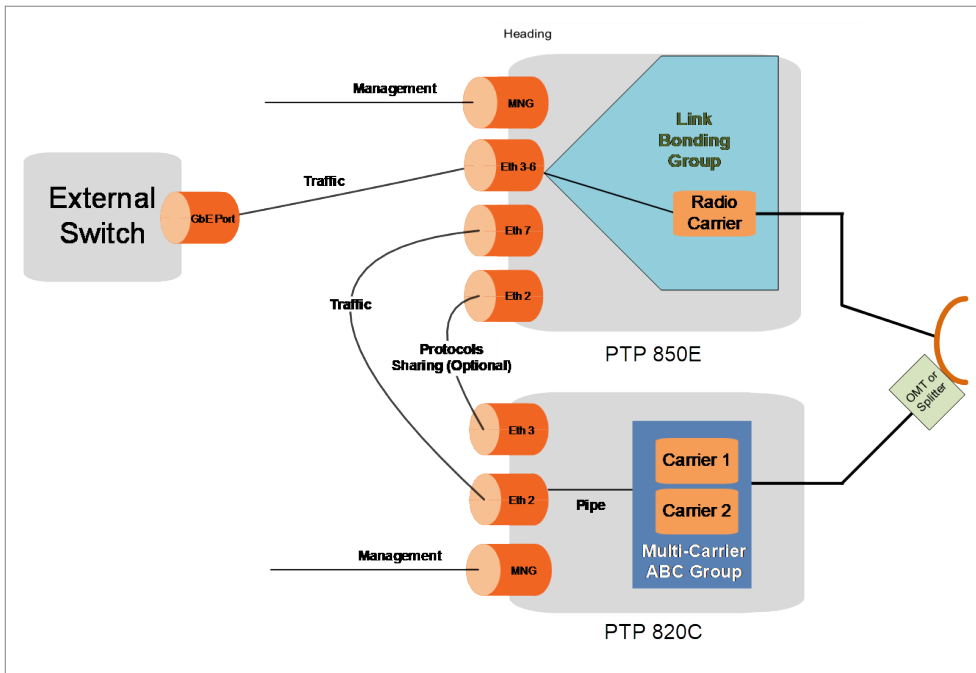

Figure 23: Multiband with Layer 1 Link Bonding – PTP 850C with Separate Antennas

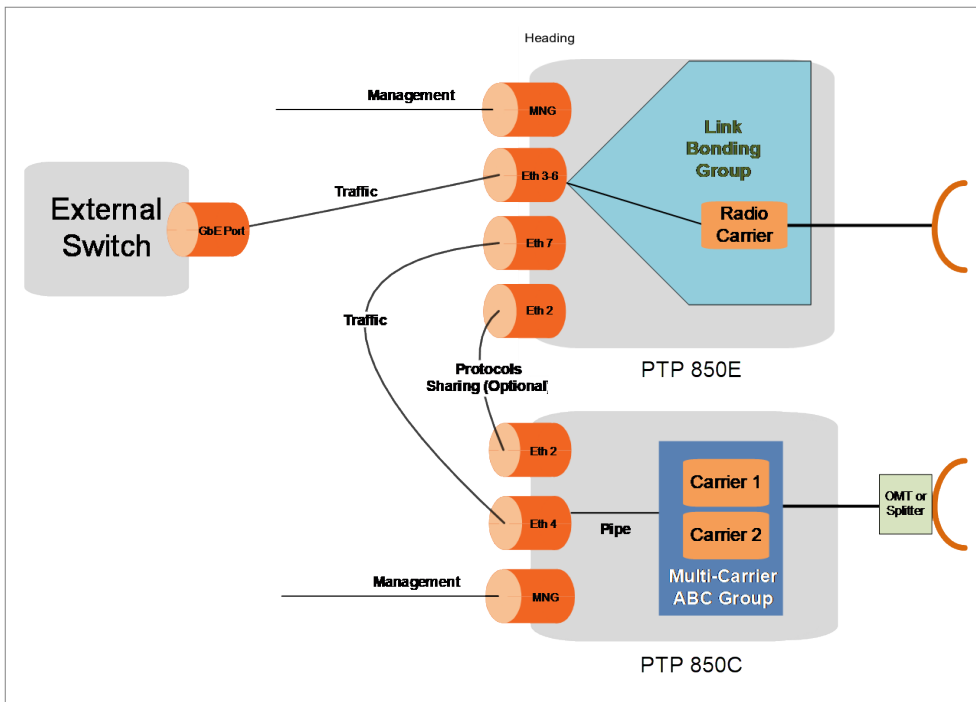
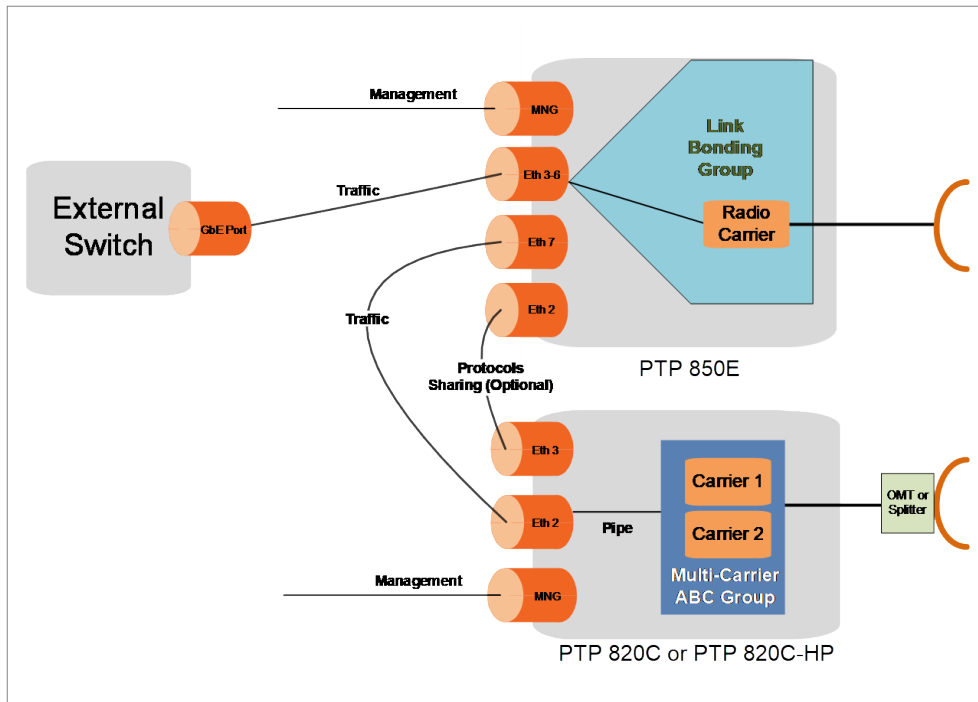

Figure 24: Multiband with Layer 1 Link Bonding – PTP 820C or PTP 820C-HP with Separate Antennas



Multiband with Layer 1 Link Bonding and Line Redundancy

A Multiband node with PTP 850E and PTP 850C can be configured with line redundancy. Line redundancy means the external switch is connected to both the main (PTP 850E) and the attached (PTP 850C) units via an optical splitter. The optical splitter routes traffic between the Ethernet port on the external switch and an Ethernet port on both the main and the attached unit.



Note:

This configuration should use Enhanced Link Bonding Mode and a single cable for traffic and protocols. See [Requirements and Limitations for Enhanced Link Bonding Mode](#).

In normal operation, traffic and management pass only between the external switch and the main unit. In the event of switchover, the link between the external switch and the attached unit is automatically activated, and traffic and management are passed between the external switch and the attached unit.

A set of services for traffic and management must be configured on the attached unit in parallel to the services on the main unit. These services are configured in Operational state. The Line Redundancy mechanism deactivates the services in normal operating state based on the Line Redundancy role configurations, and activates them only in the event of switchover to support the flow of traffic and management from the external switch to the attached unit’s radio.

Figure 25: Multiband with Layer 1 Link Bonding and Line Redundancy – Multiband Antenna

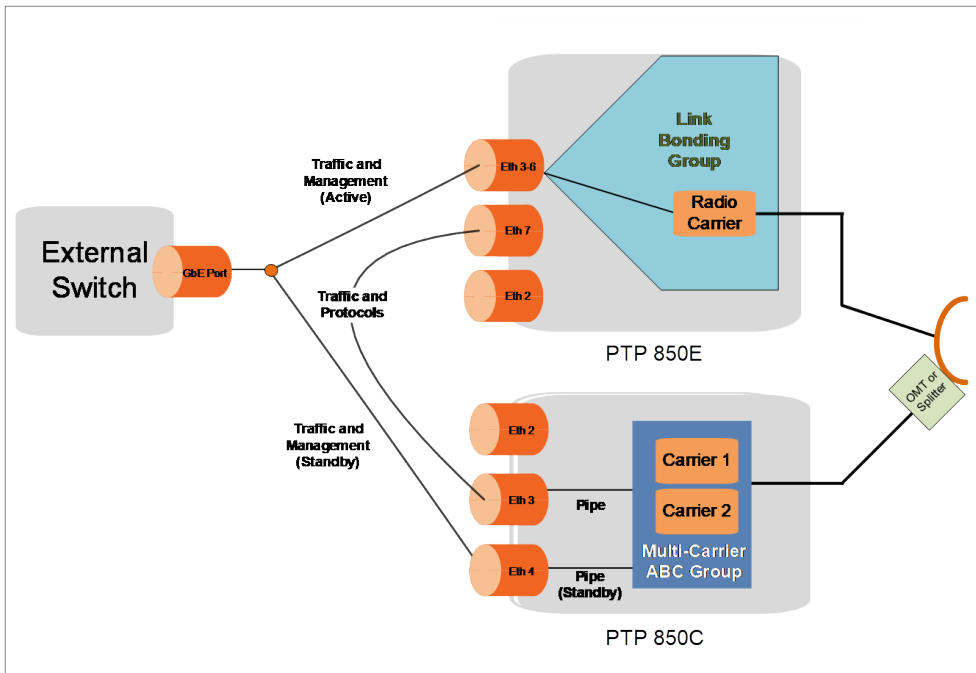
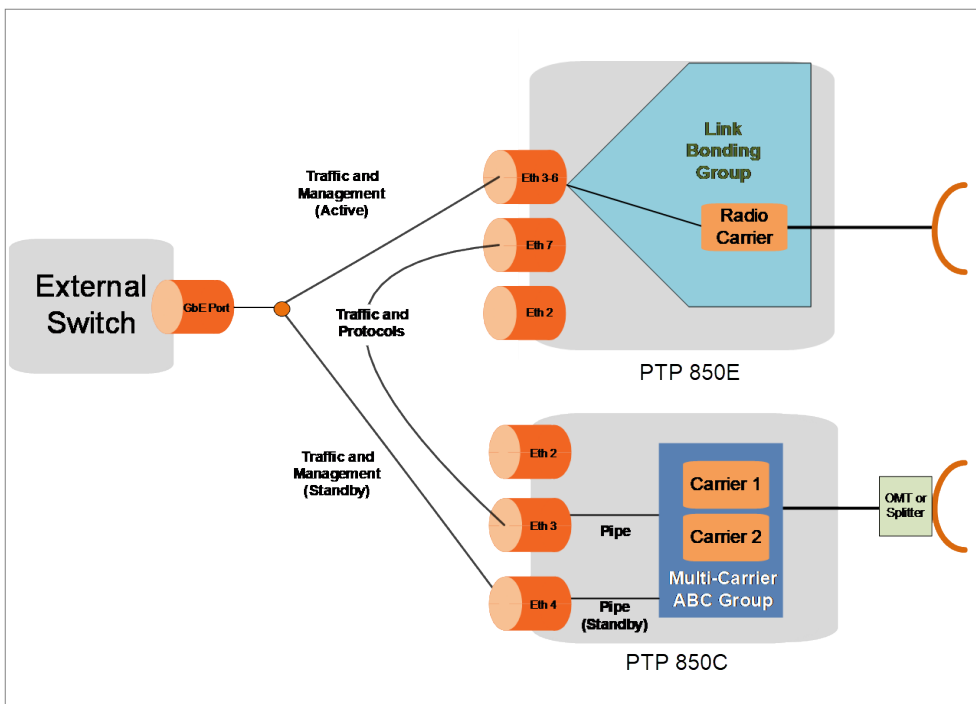

Figure 26: Multiband with Layer 1 Link Bonding and Line Redundancy – Separate Antennas



The following events trigger switchover:



Note:

Radio failure on the main unit does not trigger switchover. Since traffic continues to be passed between the main unit and the attached unit, the attached unit's radio link continues

to operate.

- Failure of main unit
- Failure of traffic cable between external switch and main unit:
- Traffic cable between the main and attached unit fails:

Line Redundancy includes automatic reversion to the main unit when the failure condition is resolved, following a user-configurable WTF timer. Lockout and forced-switchover are also available if needed for maintenance or other purposes.

Redundancy for external management operates independently of Line Redundancy for traffic. Using a split management cable attached to the management ports of each unit and an external management station, you can ensure that external management remains available even if management connectivity to one of the units is lost.

The following table lists the cable recommended for external management redundancy.

Table 9 *Cable for External Management Redundancy*

Cable	Marketing Model	Description
Management Splitter Cable (P2 to P2 and External Management Station)	CBL-IP20-EXT-PROT+MGMT	CABLE,RJ45F TO 2XRJ45,1.34M,CAT-5E,WITH MALE TO MALE CONNECTION

With external management redundancy, only one management port is up at any one time. External management switching is independent of traffic switchover. The following events trigger external management switchover:

- Management interface failure
- Unit failure
- On main unit, Link Bonding group operational status is Down

Figure 27: Layer 1 Link Bonding with Line and External Management Redundancy

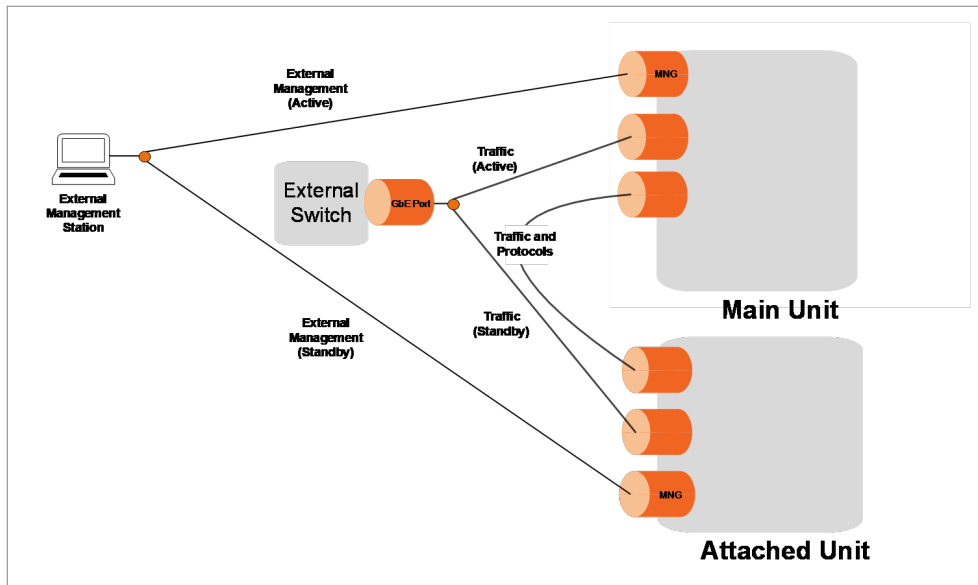

Layer 1 Link Bonding PMs

PMs are available for L2 user traffic throughput and utilization for Link Bonding groups and their individual members. Group-level PMs exclude Link Bonding overhead. Member-level PMs include Link Bonding overhead.

Link Bonding PMs include peak counters and average counters. Thresholds can also be configured. The number of seconds during which these thresholds are exceeded are among the displayed PMs.

Peak counters display the maximum data rate and utilization percentage for each interval, with a resolution of one second. This means the PM mechanism records the number of bits sent during each second of the interval and displays the throughput (in Mbps) and utilization percentage for the highest one-second period during that interval. So, for example, when measuring 15-minute intervals, the PM mechanism chooses the peak value from 900 recorded values in that interval (60 seconds multiplied by 15 60-second record periods).

Average counters display the average data rate and utilization percentage for each interval, with a resolution of one second. For throughput, this means the PM mechanism divides the total number of bits received during the interval by the total number of seconds in the interval. So, for example, when measuring 15-minute intervals, the PM mechanism divides the total number of bits received during the 15-minute interval by 900.

By default, Link Bonding PMs are disabled. They can be enabled separately for each Link Bonding group configured on the device, and for each Link Bonding group member.

Requirements and Limitations for Enhanced Link Bonding Mode

Enhanced Link Bonding mode is required for configurations that use a single cable to carry traffic and L2 protocol data between and main unit and the attached unit. There are several requirements and limitations

for Enhanced Link Bonding Mode, as described below.

Hardware Requirements for Enhanced Link Bonding Mode

Most PTP 850E devices support a single-cable configuration. However, some units produced prior to the middle of 2021 may not. It is possible to determine whether or not a particular PTP 850E device supports this configuration by checking the Enhanced Mode Supported field in the General Parameters section of the Link Bonding page. If the field displays Yes, the device supports the single-cable configuration.

If an PTP 850E device does not support the single-cable configuration.

Enhanced Link Bonding Mode Limitations

Users must be aware of the following limitations when using Enhanced Link Bonding mode:

- Link Bonding groups must be configured to the same Link Bonding mode on both sides of the link. In other words, a Link Bonding group configured for Standard mode can only operate with another Link Bonding group configured for Standard mode and a Link Bonding group configured for Enhanced mode can only operate with another Link Bonding group configured for Enhanced mode.
- When a Link Bonding group is configured for Enhanced mode, the interfaces in the group are displayed as Logical Interfaces and services can be configured on these interfaces. This is to enable configuration of protocols on these interfaces. Make sure to avoid configuring traffic services on interfaces that belong to a Link Bonding group; traffic services should only be configured on the Link Bonding group logical interface.

Synchronization with Layer 1 Link Bonding

SyncE and 1588 PTP can be used in Multiband nodes with Layer 1 Link Bonding. SyncE and 1588 PTP can be configured for both the PTP 850E and the unit attached to the PTP 850E. Synchronization messages are passed between the units via the cable carrying L2 protocols data between the units. This can be the traffic cable or a separate Protocols cable.

1588 PTP can be passed directly between the main units. This requires that the Link Bonding group be configured for Enhanced Link Bonding mode. See [Requirements and Limitations for Enhanced Link Bonding Mode](#).

Alternatively, 1588 PTP can be passed between the attached units. This is possible in both Enhanced and Standard Link Bonding mode. However, if the attached unit goes down, 1588 packets will not be transmitted to the other side of the link.

Cross Polarization Interference Canceller (XPIC)

**Note:**

Power redundancy cannot be used with XPIC.

XPIC is one of the best ways to break the barriers of spectral efficiency. Using dual-polarization radio over a single-frequency channel, two PTP 850E units connected to a single antenna via an OMT transmit two separate carrier waves over the same frequency, but using alternating polarities. XPIC enables PTP 850E links of up to 20 Gbps, consisting of 10 Gbps per each PTP 850E unit.

Despite the obvious advantages of dual-polarization, one must also keep in mind that typical antennas cannot completely isolate the two polarizations. In addition, propagation effects such as rain can cause polarization rotation, making cross-polarization interference unavoidable.

Figure 28: Dual Polarization

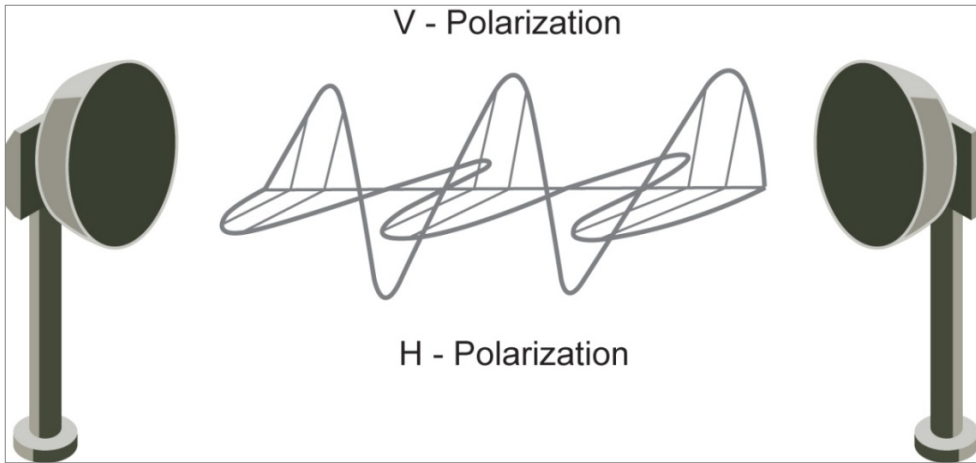

The relative level of interference is referred to as cross-polarization discrimination (XPD). While lower spectral efficiency systems (with low SNR requirements such as QPSK) can easily tolerate such interference, higher modulation schemes cannot and require XPIC. PTP 850E's XPIC algorithm enables detection of both streams even under the worst levels of XPD such as 10 dB. PTP 850E accomplishes this by adaptively subtracting from each carrier the interfering cross carrier, at the right phase and level.

XPIC Implementation

The XPIC mechanism utilizes the received signals from the V and H modems to extract the V and H signals and cancel the cross polarization interference due to physical signal leakage between V and H polarizations.

The following figure is a basic graphic representation of the signals involved in this process.

Figure 29: XPIC Implementation – Direct Mount

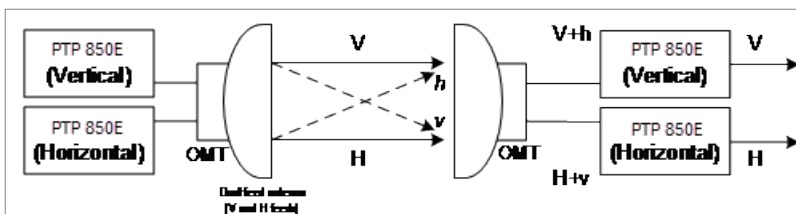
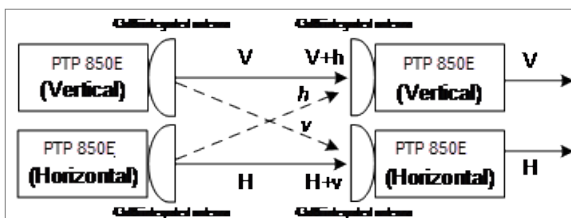
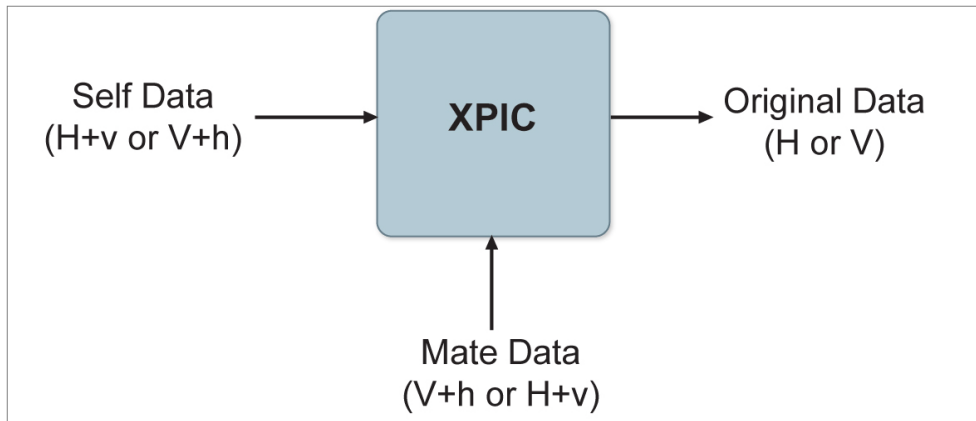

Figure 30: XPIC Implementation – Integrated Antenna



The H+v signal is the combination of the desired signal H (horizontal) and the interfering signal V (in lower case, to denote that it is the interfering signal). The same happens with the vertical (V) signal reception= V+h. The XPIC mechanism uses the received signals from both feeds and, manipulates them to produce the desired data.

Figure 31: XPIC – Impact of Misalignments and Channel Degradation



XPIC Configuration

An PTP 850E 2+0 XPIC configuration requires two PTP 850E units on each side of the link. Two options are available:

- Direct Mount – The PTP 850E units are connected to the antenna via an OMT. One unit must be installed with horizontal polarization and the other must be installed with vertical polarization.
- Integrated Antenna – One PTP 850E unit and integrated antenna is assembled with a vertical polarization and the other PTP 850E unit and integrated antenna is assembled with a horizontal polarization.

For both options, the following cables must be used to connect the two units:

- An XPIC cable must be connected between the Protection/XPIC ports (P6) of each unit. This cable carries the data necessary for each unit to perform interference cancellation.
- A Clock Sharing cable must be connected between the TNC ports of each unit. This cable transmits clock frequency information between the two units, enabling synchronization.

On each side of the link, the unit with the higher MAC address is automatically assigned the role of clock master unit.

Optionally, XPIC can be configured with Layer 1 Link Bonding. In this case, a single 40 Gbps traffic connection can be configured with the external switch via the QSFP port on one of the PTP 850E units (the main unit). This provides a link of up to 20 Gbps, with traffic distribution being performed by the main unit.

With Layer 1 Link Bonding, an additional one or two cables are required:

- Traffic Cable – An optical cable that passes traffic between the two units via a 10 Gbps connection between Eth 7 (P5) of each unit.

- Protocols Cable – Optionally, a separate optical cable can be used to carry L2 protocol data between the two units via a 2.5 Gbps connection between Eth 2 (P3) of each unit. The ports must be configured to 2.5 Gbps.



Note:
Use of a single cable for traffic and L2 protocols data requires Enhanced Link Bonding mode. Although most PTP 850E devices support Enhanced Link Bonding mode, some do not. For details, see [Requirements and Limitations for Enhanced Link Bonding Mode](#).

With Layer 1 Link Bonding, the main unit receives traffic from the external switch via P4 (Eth 3), which can be configured at 40 Gbps or 10 Gbps. At 40 Gbps, the XPIC link can provide up to 20 Gbps capacity. At 10 Gbps, the link can provide up to 10 Gbps capacity. Traffic distribution is performed by the active PTP 850E, which distributes traffic between its own radio and the attached unit via the Traffic Cable.

The main unit can be either vertical or horizontal. Just make sure that the main units on both side of the link have the same polarization (vertical or horizontal), and that the attached units on both side of the link have the same polarization, which should be the opposite polarization of the main units.

Figure 32: 2+0 XPIC Configuration - Direct Mount (with Link Bonding)

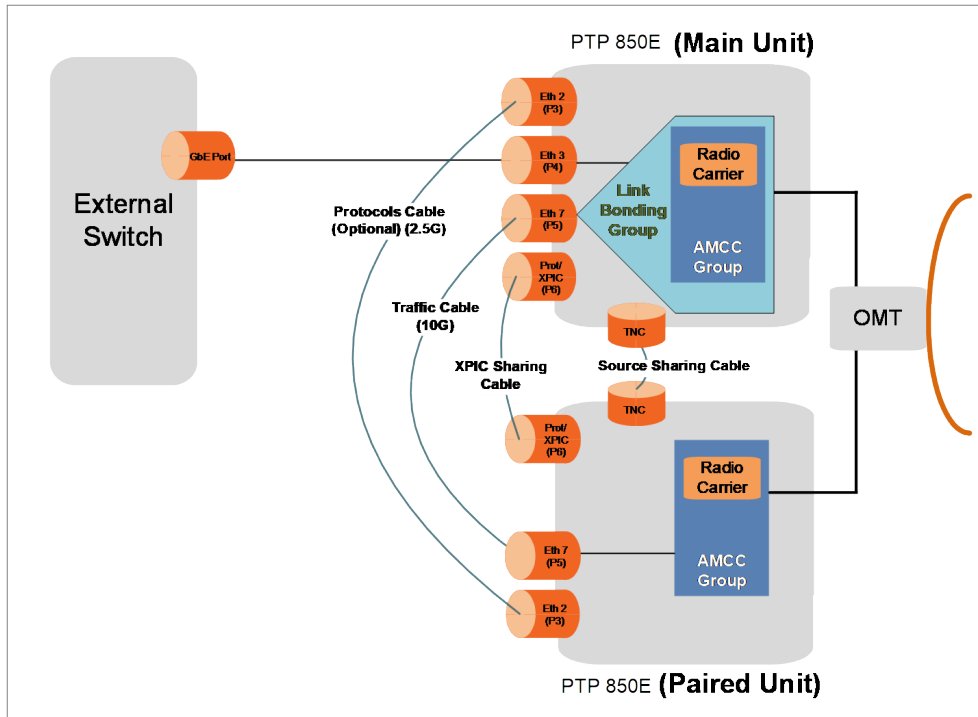
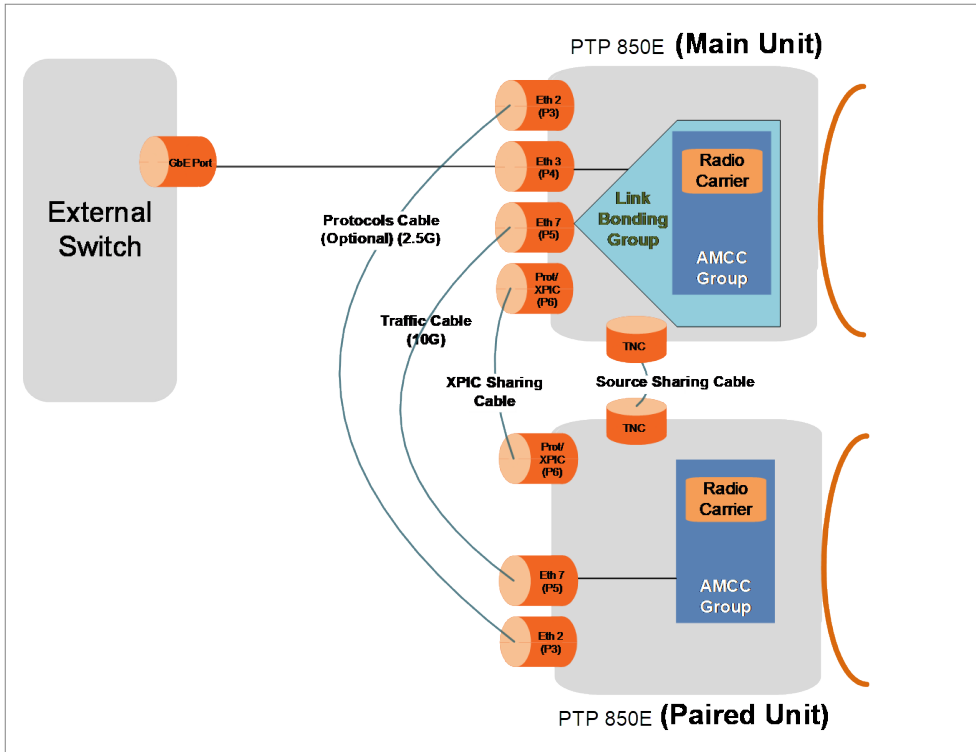

Figure 33: 2+0 XPIC Configuration – Integrated Antenna (with Link Bonding)



Without Layer 1 Link Bonding, each PTP 850E unit receives traffic from the external switch independently of the other unit. The traffic flows are completely independent, with no traffic sharing or load balancing between the units.

Figure 34: 2+0 XPIC Configuration – Direct Mount (no Link Bonding)

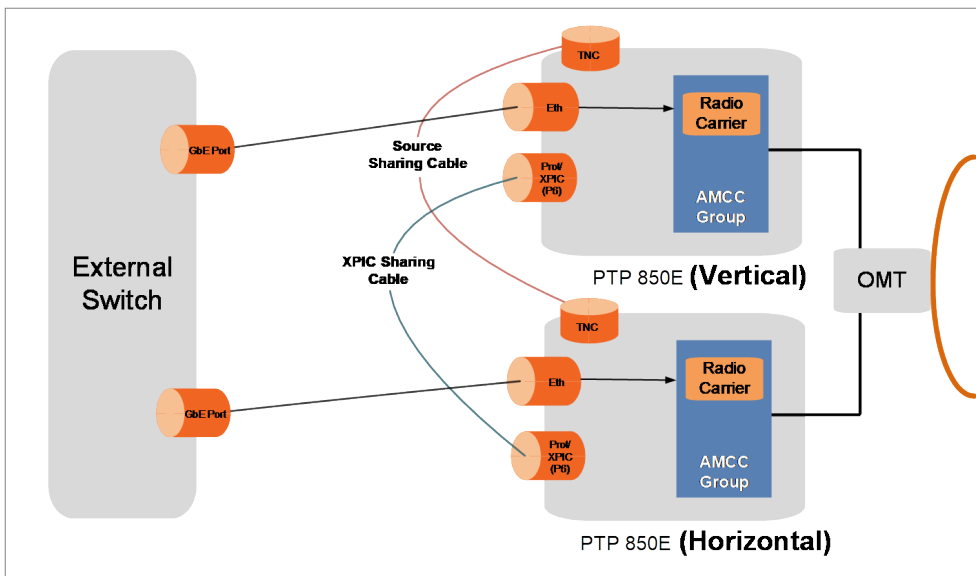
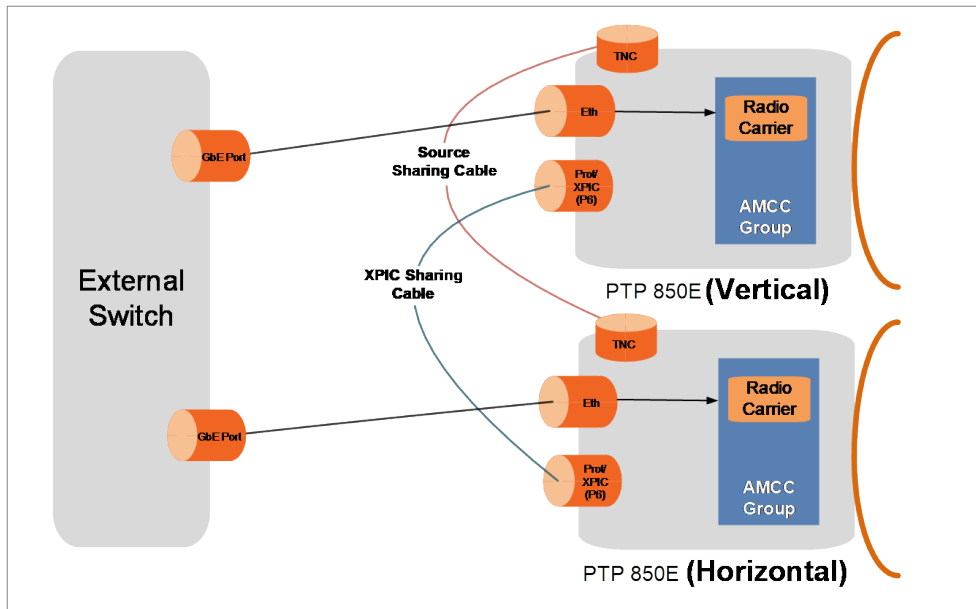

Figure 35: 2+0 XPIC Configuration – Integrated Antenna (no Link Bonding)



Management data is not shared between the two PTP 850E units. Therefore, management must be configured independently for each PTP 850E unit. In-band management can be used as long as LAG is not configured on the external switch. However, if LAG *is* configured on the external switch, in-band management cannot be used, since there is no mechanism for sharing management traffic between the PTP 850E units.

In order for XPIC to be operational, all the following conditions must be met:

- The frequency of both carriers should be equal.
- The same script must be loaded in both carriers.

1+1 HSB and Unit Redundancy

1+1 HSB protection with Unit Redundancy utilizes two PTP 850E units connected to a single antenna via a coupler (PTP 820E-CPLR-Kit) to provide hardware redundancy for the radio link and Ethernet traffic.

One PTP 850E operates in active mode and the other operates in standby mode. Each PTP 850E monitors its own radio. If a protection switchover occurs, the roles are switched. The active unit goes into standby mode and the standby unit goes into active mode.

The standby unit is managed by the active unit. The standby unit's transmitter is muted, but the standby unit's receiver is kept on in order to monitor the link. However, the received signal is terminated at the switch level.

Protection for Ethernet Interfaces

1+1 HSB protection protects both the radio and the Ethernet interfaces. The Ethernet interfaces can be protected in either of two ways:

- **Split Protection Mode** – For Port 5 (SFP+, Eth 7), an optical splitter is used to route traffic to Port 5 on each PTP 850E unit. For Port 4 (QSFP, Eth3-6), an optical splitter is used with MPO-MPO cables to route traffic to the QSFP splitter for each PTP 850E unit.



Note:
For the QSFP port, Split Protection mode can only be used for 4x1/10Gbps configurations, not 1x40Gbps configurations. Support for Split Protection mode with 1x40Gbps is planned for future release.

- **Line Protection Mode** – Traffic is routed from two Ethernet ports on the external switch to a port on the active PTP 850E unit and a port on the standby PTP 850E unit. LACP protocol is used to determine which PTP 850E port is active and which port is standby, and traffic is only forwarded to the active port. Line Protection mode can be used with all PTP 850E Ethernet ports supported for traffic.



Note:
Line Protection mode is planned for future release.
For Line Protection mode, the external switch must support LACP.

For FIPS configurations, the protection link must be encrypted using IPsec. This encrypts all IP packets that pass between the management ports of the two PTP 850E units. For instructions, see [Encrypting the Protection Link](#).

[Figure 36](#) shows a configuration using Split Protection mode. In this configuration, the PTP 850E is using ports Eth3 through Eth 7. Eth3 through Eth6 are operating in 1Gbps or 10Gbps mode. The QSFP port (P4) on each PTP 850E unit is connected to a QSFP splitter. Each QSFP splitter is connected to an SFP port on the external switch via an optical splitter. The SFP port (P5, Eth7) on the PTP 850E is connected to another SFP port on the external switch via an optical splitter.

Figure 36: 1+1 HSB Unit Protection – Split Protection Mode

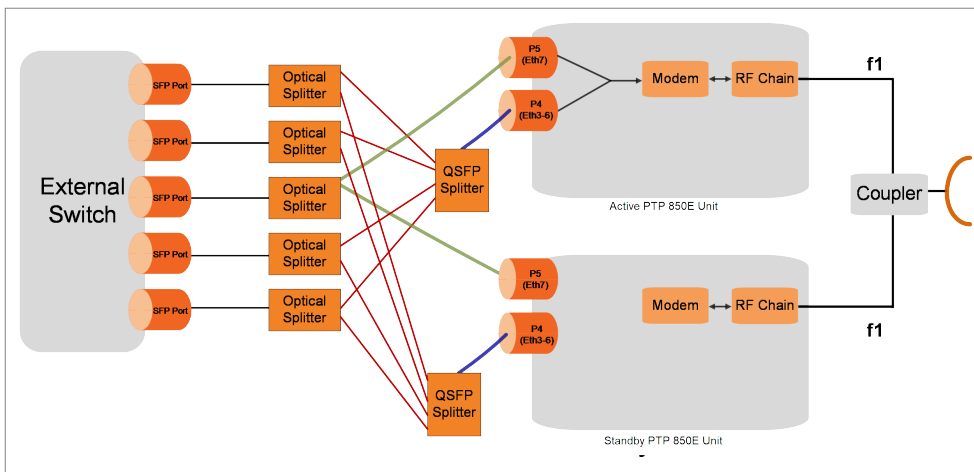

[Figure 37](#) shows a configuration using Line Protection mode. In this configuration, the PTP 850E is using P4 (Eth3) as a 1x40Gbps QSFP interface and P5 (Eth7) as a 1Gbps or 10Gbps SFP interface. Two QSFP ports on the external switch are connected to P4 on the PTP 850E active and standby units, respectively. Two SFP ports on the external switch are connected to P5 on the PTP 850E active and standby units, respectively.

On the external switch, each pair of ports connected to the PTP 850E is configured in an LACP group. LACP is also enabled for the PTP 850E Ethernet ports connected to the external switch.



Note:
PTP 850E supports a special LACP implementation for purposes of line protection only. This LACP implementation is configured on the logical interface level, as described in the User Guide. Regular LACP is configured as part of the LAG configuration, and is not supported with unit redundancy.

Figure 37: 1+1 HSB Unit Protection – Line Protection Mode

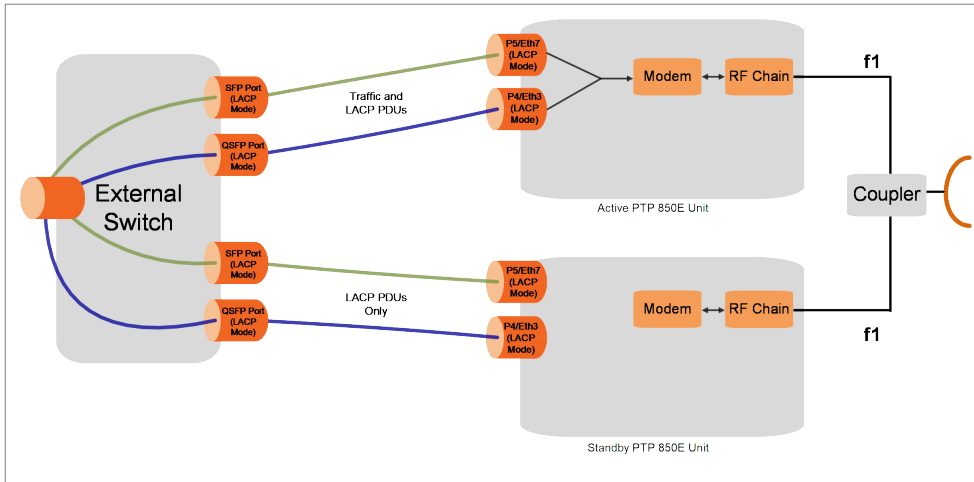

Revertive Protection

In an HSB protection scheme, the active and standby radios are usually connected to the antenna with an asymmetric coupler. This causes a 6dB loss on one of the radios on each side of the link, which may result (depending on the active/standby status of each radio) in up to 12dB total path loss for the link. This additional path loss will either reduce link fade margin or increase the power consumption of the Power Amplifier (PA) in order to compensate for the additional path loss.

Revertive HSB protection ensures that the radios with no loss are active as long as no failures are present, resulting in the best possible link budget (0 dB loss).

Figure 38: Path Loss on Secondary Path of 1+1 HSB Protection Link

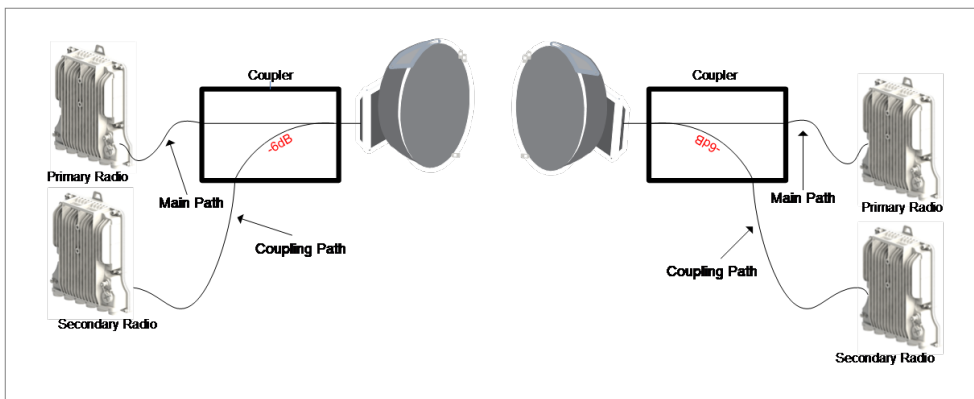

PTP 850E supports revertive HSB protection. In revertive HSB protection mode, the user defines the primary radio on each side of the link. The primary radio should be the radio on the coupler's main path and the secondary radio should be the radio on the coupling path.

The system monitors the availability of the primary path at all times. Whenever the primary path is operational and available, without any alarms, but the secondary path is active, a timer is activated. The timer is user-configurable from ten seconds to ten minutes. The default value is 60 seconds.

If the primary path remains operational and available for the period of the timer, the system initiates a revertive protection switch. Every revertive protection switch is recorded as an event in the event log.



Note:

Each switchover causes traffic disruption.

Management for Unit Redundancy

PTP 850E units in a Unit Redundancy configuration must have their CPUs interconnected in order to synchronize their protection status. The same IP address is used for both PTP 850E units, to ensure that management is not lost in the event of switchover.

A protection cable is required to enable this connectivity. This cable connects the two PTP 850E units via their Protection ports (P6).

For local management, a splitter cable is required to connect the management ports (P2) of the two PTP 850E units and an external management station.

Figure 39: Management Splitter Connection

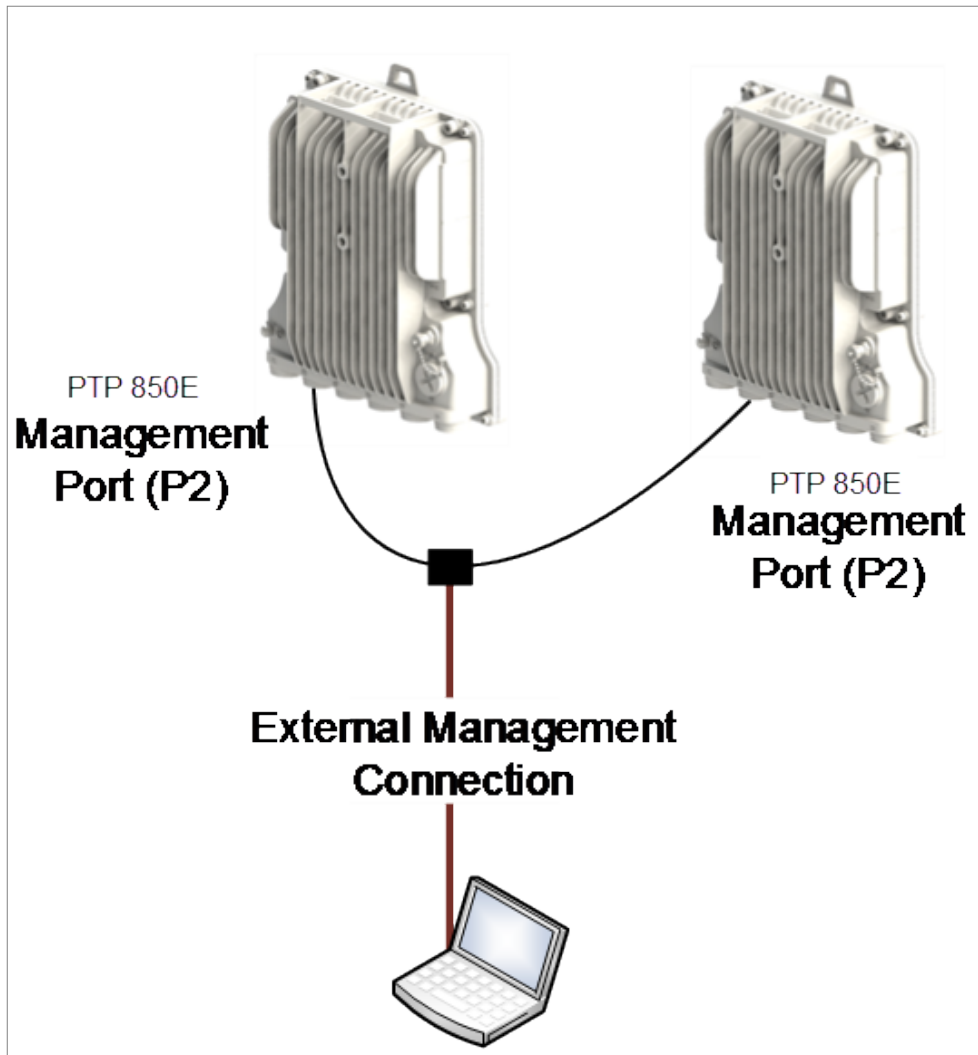

When Unit Redundancy is enabled, the management port is automatically set to:

- Auto Negotiation = Off
- Speed = 100 Mbps.



Note:

The management port cannot be used for traffic in Unit Redundancy configurations.

The active and standby units must have the same configuration. The configuration of the active unit can be manually copied to the standby unit. Upon copying, the standby unit is reset and a temporary loss of management connection should be expected. Therefore, it is important to ensure that the units are fully and properly configured when the system is initially brought into service.

Figure 40: Management Cables for 1+1 HSB Protection with Unit Redundancy

Description	Marketing Model	Marketing Description
DP to DP extension cable for protection and XPIC (P6 to P6)	DP2DP_EXT_CBL_XPIC_PROT	CABLE,DP TO DP,0.7M,WITH 2xM28 GLAND,UV RES
Management splitter cable for protection (P2 to P2 and External Management Station)	PTP 850E_PROT-SPLIT_CBL	CABLE,RJ45F TO 2xRJ45M,0.4M, WITH GLANDS, UV PROTECTED, 4 wires

Switchover

In the event of switchover, the standby unit becomes the active unit and the active unit becomes the standby unit. Switchover takes less than 50 msec.

The following events trigger switchover for Unit Redundancy according to their priority, with the highest priority triggers listed first:

1. Force switch
2. Radio Failures (LOF, Excessive BER)
3. Line Failures
4. Manual switch

In the event that the local active unit is not powered off or its radio transmitter is malfunctioning, the remote unit sends a Change Remote message to the local standby unit, which then becomes the active unit. This is possible because the active remote unit monitors radio failures such as LOF and Excessive BER, for both itself and its mate unit. The Change Remote message is sent when both remote units encounter LOF or Excessive BER at the same time.

ATPC

ATPC is a closed-loop mechanism by which each carrier changes the TX power according to the indication received across the link, in order to achieve a desired RSL on the other side of the link.

ATPC enables the transmitter to operate at less than maximum power for most of the time. When fading conditions occur, TX power is increased as needed until the maximum is reached.

The ATPC mechanism has several potential advantages, including less power consumption and longer amplifier component life, thereby reducing overall system cost.

ATPC is frequently used as a means to mitigate frequency interference issues with the environment, thus allowing new radio links to be easily coordinated in frequency congested areas.

ATPC Override Timer

This feature complies with NSMA Recommendation WG 18.91.032. With ATPC enabled, if the radio automatically increases its TX power up to the configured maximum it can lead to a period of sustained transmission at maximum power, resulting in unacceptable interference with other systems.

To minimize interference, PTP 850E provides an ATPC override mechanism. When ATPC override is enabled, a timer begins when ATPC raises the TX power to its maximum. When the timer expires, the ATPC maximum TX power is overridden by the user-configured ATPC override TX power level until the user manually cancels the ATPC override. The unit then returns to normal ATPC operation.

The following parameters can be configured:

- **ATPC Override Admin** – Determines whether the ATPC override mechanism is enabled.
- **Override TX Level** – The TX power, in dBm, used when the unit is in an ATPC override state.
- **Override Timeout** – The amount of time, in seconds, the timer counts from the moment the radio reaches its maximum configured TX power until ATPC override goes into effect.

When the radio enters ATPC override state, the radio transmits no higher than the pre-determined ATPC override TX level, and an ATPC override alarm is raised. The radio remains in ATPC override state until the ATPC override state is manually cancelled by the user (or the unit is reset).



Note:

When canceling an ATPC override state, the user should ensure that the underlying problem has been corrected. Otherwise, ATPC may be overridden again.

Radio Signal Quality PMs

PTP 850E supports the following radio signal quality PMs. For each of these PM types, users can display the minimum and maximum values, per radio, for every 15-minute interval. Users can also define thresholds and display the number of seconds during which the radio was not within the defined threshold.

- RSL (users can define two RSL thresholds)
- TSL
- MSE
- XPI

Users can display BER PMs, including the current BER per radio, and define thresholds for Excessive BER and Signal Degrade BER. Alarms are issued if these thresholds are exceeded. See [Configurable BER Threshold for Alarms and Traps](#). Users can also configure an alarm that is raised if the RSL falls beneath a user-defined threshold. See [RSL Threshold Alarm](#).

Traffic Utilization PMs

PTP 850E supports the following counters, as well as additional PMs based on these counters. Utilization and Throughput PMs are available for Multi-Carrier ABC groups, radio interfaces, and Ethernet interfaces used as part of a Multiband or Layer 1 Link Aggregation group (Enhanced Multi-Carrier ABC) to pass traffic

from a main to attached unit. Capacity PMs are available for either Multi-Carrier ABC groups or individual radio interfaces, but only if the radio interfaces do not belong to a Multi-Carrier ABC group.

- Radio Traffic Utilization – Measures the percentage of radio capacity utilization, and used to generate the following PMs for every 15-minute interval:
 - Peak Utilization (%)
 - Average Utilization (%)
 - Over-Threshold Utilization (seconds). Up to three utilization thresholds can be defined by users (0-100%).



Note:

For Ethernet Traffic ports in an Enhanced Multi-Carrier ABC group, the utilization percentage represents a percentage of the attached unit's radio capacity utilization.

- Traffic Throughput – Measures the total effective Layer 2 traffic sent through the interface (Mbps), and used to generate the following PMs for every 15-minute interval:
 - Peak Throughput
 - Average Throughput
 - Over-Threshold Utilization (seconds). The default threshold is 100.
- Traffic Capacity – Measures the total L1 bandwidth (payload plus overheads) sent through the interface (Mbps), and used to generate the following PMs for every 15-minute interval:
 - Peak Capacity
 - Average Capacity
 - Over-Threshold Utilization (seconds). The default threshold is 100.

Ethernet Features

PTP 850E's service-oriented Ethernet paradigm enables operators to configure VLAN definition and translation, CoS, and security on a service, service-point, and interface level.

PTP 850E provides personalized and granular QoS that enables operators to customize traffic management parameters per customer, application, service type, or in any other way that reflects the operator's business and network requirements.

This section includes:

- [PTP 850E's Ethernet Capabilities](#)
- [Ethernet Service Model](#)
- [Ethernet Interfaces](#)
- [Quality of Service \(QoS\)](#)
- [Global Switch Configuration](#)
- [Automatic State Propagation and Link Loss Forwarding](#)

- [Adaptive Bandwidth Notification \(EOAM\)](#)
- [Network Resiliency](#)
- [OAM](#)

PTP 850E's Ethernet Capabilities

PTP 850E is built upon a service-based paradigm that provides rich and secure frame backhaul services over any type of transport, with unified, simple, and error-free operation. PTP 850E's services core includes a rich set of tools that includes:

- Service-based Quality of Service (QoS).
- Service OAM, including granular PMs, and service activation.
- Carrier-grade service resiliency using G.8032

The following are PTP 850E's main Carrier Ethernet transport features. This rich feature set provides a future-proof architecture to support backhaul evolution for emerging services.

- Up to 1024 services
- Up to 32 service points per service
- All service types:
 - Multipoint (E-LAN)
 - Point-to-Point (E-Line)
 - Management
- 64K MAC learning table, with separate learning per service (including limiters)
- Flexible transport and encapsulation via 802.1q and 802.1ad (Q-in-Q), with tag manipulation possible at ingress and egress
- High precision, flexible frame synchronization solution combining SyncE and 1588v2
- Hierarchical QoS with 64 queues per interface, deep buffering, hierarchical scheduling via WFQ and Strict priority, and shaping at each level
- 1K hierarchical two-rate three-Color policers
 - Port based – Unicast, Multicast, Broadcast, Ethertype
 - Service-based
 - CoS-based
- Up to four link aggregation groups (LAG)
 - Hashing based on L2, L3, and MPLS
- Enhanced <50msec network level resiliency (G.8032) for ring/mesh support

Ethernet Service Model

PTP 850E's service-oriented Ethernet paradigm is based on Carrier-Ethernet Transport (CET), and provides a highly flexible and granular switching fabric for Ethernet services.

PTP 850E's virtual switching/forwarding engine is based on a clear distinction between user-facing service interfaces and intra-network service interfaces. User-facing interfaces (UNIs) are configured as Service Access Points (SAPs), while intra-network interfaces (E-NNIs or NNIs) are configured as Service Network Points (SNPs).

Figure 41: PTP 850E Services Model

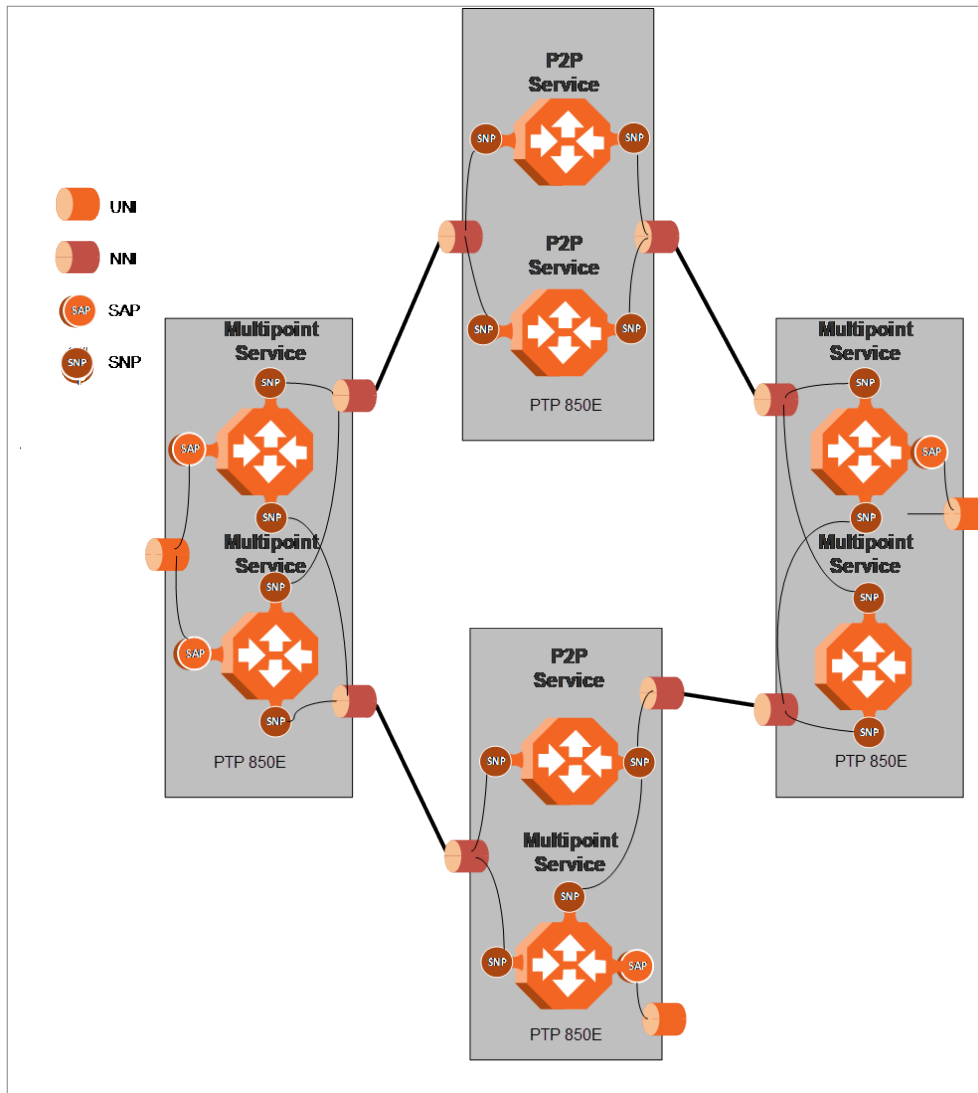

The PTP 850E services core provides for fully flexible C-VLAN and S-VLAN encapsulation, with a full range of classification, preservation, and translation options available. Service security and isolation is provided without limiting the C-VLAN reuse capabilities of different customers.

Users can define up to 1024 services on a single PTP 850E. Each service constitutes a virtual bridge that defines the connectivity and behavior among the network element interfaces for the specific virtual bridge.

In addition to user-defined services, PTP 850E contains a pre-defined management service (Service ID 1025). If needed, users can activate the management service and use it for in-band management.

To define a service, the user must configure virtual connections among the interfaces that belong to the service. This is done by configuring service points (SPs) on these interfaces.

A service can hold up to 32 service points. A service point is a logical entity attached to a physical or logical interface. Service points define the movement of frames through the service. Each service point includes both ingress and egress attributes.



Note:

Management services can hold up to 30 SPs.

The following figure illustrates the PTP 850E services model, with traffic entering and leaving the network element. PTP 850E's switching fabric is designed to provide a high degree of flexibility in the definition of services and the treatment of data flows as they pass through the switching fabric.

Figure 42: PTP 850E Services Core

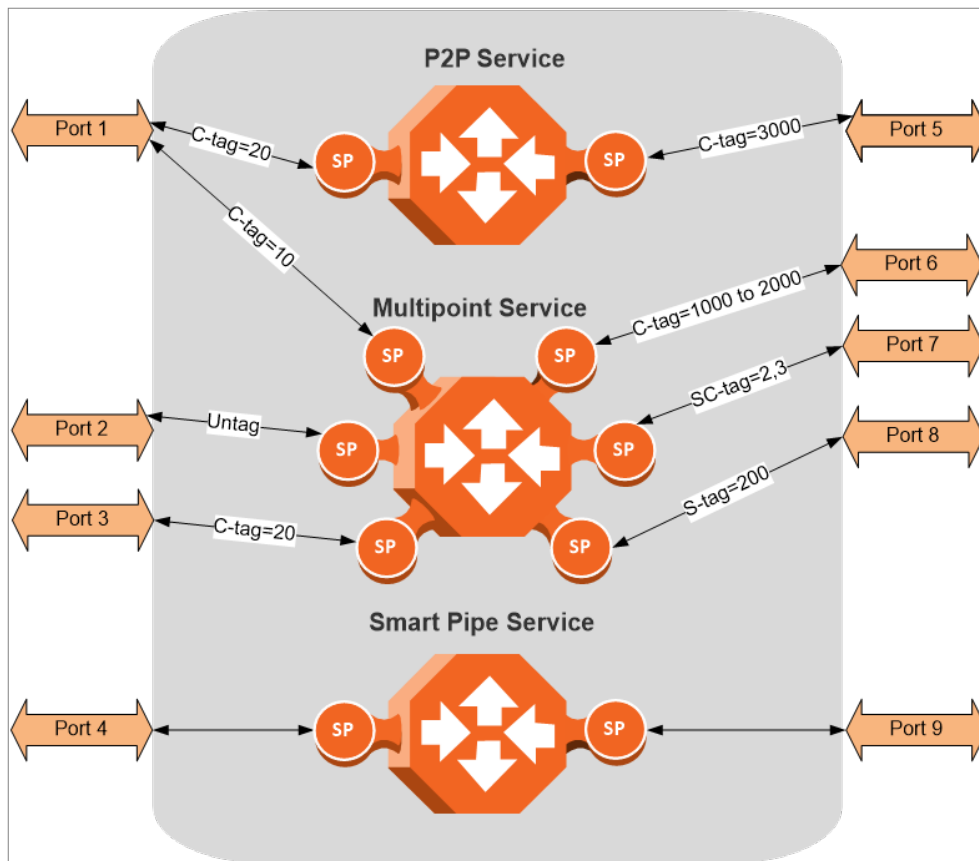

Frame Classification to Service Points and Services

Each arriving frame is classified to a specific service point, based on a key that consists of:

- The Interface ID of the interface through which the frame entered the PTP 850E.
- The frame's C-VLAN and/or S-VLAN tags.

If the classification mechanism finds a match between the key of the arriving frame and a specific service point, the frame is associated to the specific service to which the service point belongs. That service point is called the ingress service point for the frame, and the other service points in the service are optional egress service points for the frame. The frame is then forwarded from the ingress service point to an egress service point by means of flooding or dynamic address learning in the specific service. Services include a MAC entry table of up to 65,536 entries, with a global aging timer and a maximum learning limiter that are configurable per-service.

Figure 43: PTP 850E Services Flow

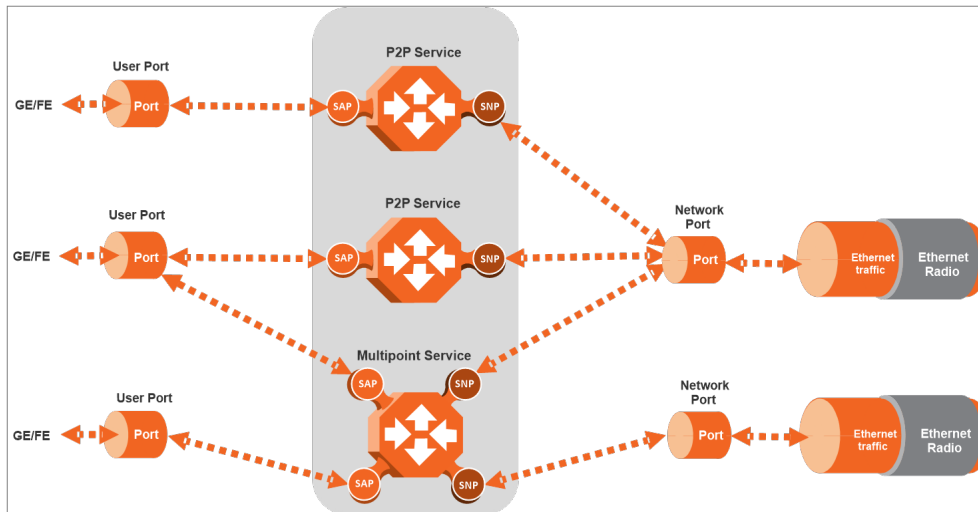

Service Types

PTP 850E supports the following service types:

Point-to-Point Service (P2P)

- MultiPoint Service (MP)
- Management Service
- Point to Point Service (P2P)

Point-to-point services are used to provide connectivity between two interfaces of the network element. When traffic ingresses via one side of the service, it is immediately directed to the other side according to ingress and egress tunneling rules. This type of service contains exactly two service points and does not require MAC address-based learning or forwarding. Since the route is clear, the traffic is tunneled from one side of the service to the other and vice versa.

The following figure illustrates a P2P service.

Figure 44: Point-to-Point Service

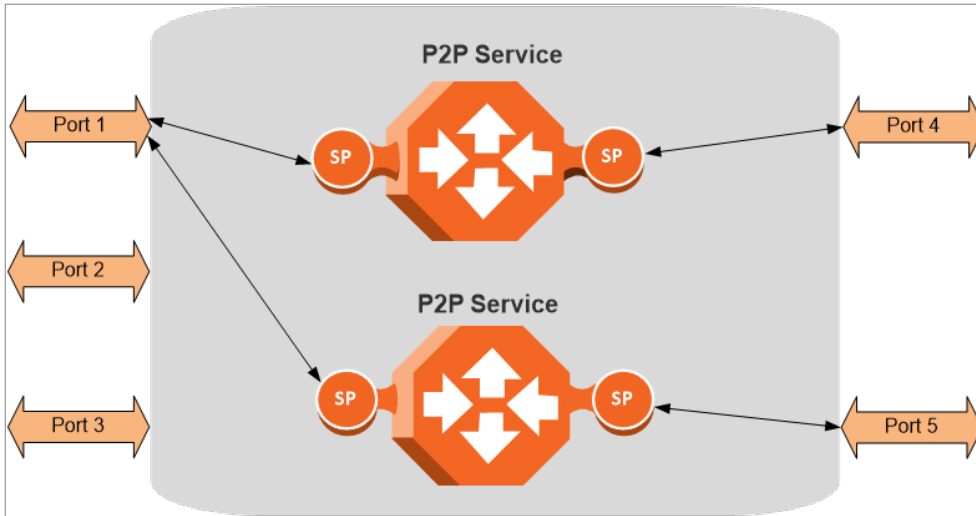

P2P services provide the building blocks for network services such as E-Line EVC (EPL and EVPL EVCs) and port-based services.

Multipoint Service (MP)

Multipoint services are used to provide connectivity between two or more service points. When traffic ingresses via one service point, it is directed to one of the service points in the service, other than the ingress service point, according to ingress and egress tunneling rules, and based on the learning and forwarding mechanism. If the destination MAC address is not known by the learning and forwarding mechanism, the arriving frame is flooded to all the other service points in the service except the ingress service point.

The following figure illustrates a Multipoint service.

Figure 45: Multipoint Service

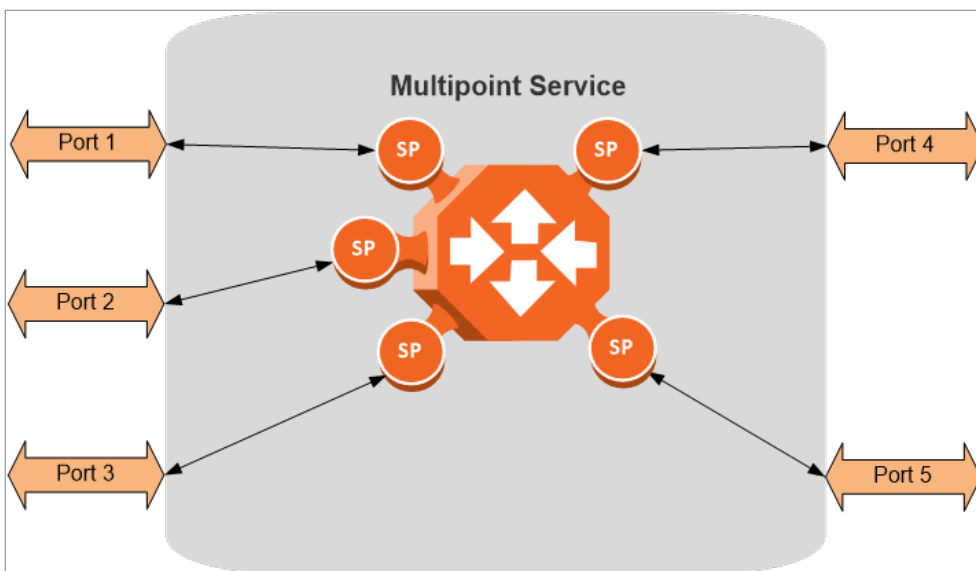

Multipoint services provide the building blocks for network services such as E-LAN EVCs (EP-LAN and EVP-LAN EVCs), and for E-Line EVCs (EPL and EVPL EVCs) in which only two service points are active. In such a case, the user can disable MAC address learning in the service points to conserve system resources.

Learning and Forwarding Mechanism

PTP 850E can learn up to 65,536 Ethernet source MAC addresses. PTP 850E performs learning per service in order to enable the use of 1024 virtual bridges in the network element. If necessary due to security issues or resource limitations, users can limit the size of the MAC forwarding table. The maximum size of the MAC forwarding table is configurable per service in granularity of 16 entries.

When a frame arrives via a specific service point, the learning mechanism checks the MAC forwarding table for the service to which the service point belongs to determine whether that frame's source MAC address is known to the service. If the MAC address is not found, the learning mechanism adds it to the table under the specific service point.

In parallel with the learning process, the forwarding mechanism searches the service's MAC forwarding table for the frame's destination MAC address. If a match is found, the frame is forwarded to the service point associated with the MAC address. If not, the frame is flooded to all service points in the service.

The following table illustrates the operation of the learning and forwarding mechanism.

Table 10 *Ethernet Services Learning and Forwarding*

MAC Forwarding Table			
Input Key for learning / forwarding (search) operation		Result	Entry type
Service ID	MAC address	Service Point	
13	00:34:67:3a:aa:10	15	dynamic
13	00:0a:25:33:22:12	31	dynamic
28	00:0a:25:11:12:55	31	static
55	00:0a:25:33:22:12	15	dynamic
55	00:c3:20:57:14:89	31	dynamic
55	00:0a:25:11:12:55	31	dynamic

In addition to the dynamic learning mechanism, users can add static MAC addresses for static routing in each service. These user entries are not considered when determining the maximum size of the MAC forwarding table.

Users can manually clear all the dynamic entries from the MAC forwarding table. Users can also delete static entries per service.

The system also provides an automatic flush process. An entry is erased from the table as a result of:

- The global aging time expires for the entry.
- Loss of carrier occurs on the interface with which the entry is associated.

- Resiliency protocols, such as MSTP or G.8032.

Management Service (MNG)

The management service connects the local management port, the network element host CPU, and the traffic ports into a single service. The management service is pre-defined in the system, with Service ID 1025. The pre-defined management service has a single service point that connects the service to the network element host CPU and the management port. To configure in-band management over multiple network elements, the user must connect the management service to the network by adding a service point on an interface that provides the required network connectivity.

Users can modify the attributes of the management service, but cannot delete it. The CPU service point is read-only and cannot be modified. The local management port is also connected to the service, but its service point is not visible to users. The management port is enabled by default and cannot be disabled.

The following figure illustrates a management service.

Figure 46: Management Service

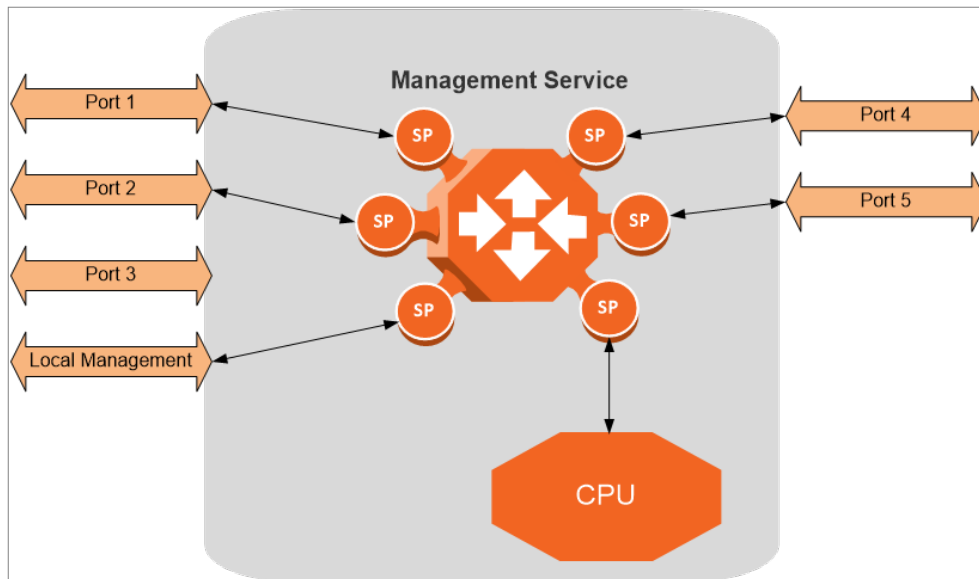

Management services can provide building blocks for network services such as E-LAN EVCs (EP-LAN and EVP-LAN), as well as E-Line EVCs (EPL and EVPL EVCs) in which only two service points are active.

Service Attributes

PTP 850E services have the following attributes:

- **Service ID** – A unique ID that identifies the service. The user must select the Service ID upon creating the service. The Service ID cannot be edited after the service has been created. Service ID 1025 is reserved for the pre-defined Management service.
- **Service Type** – Determines the specific functionality that will be provided for Ethernet traffic using the service. For example, a Point-to-Point service provides traffic forwarding between two service points,

with no need to learn a service topology based on source and destination MAC addresses. A Multipoint service enables operators to create an E-LAN service that includes several service points.

- **Service Admin Mode** – Defines whether or not the service is functional, i.e., able to receive and transmit traffic. When the Service Admin Mode is set to Operational, the service is fully functional. When the Service Admin Mode is set to Reserved, the service occupies system resources but is unable to transmit and receive data.
- **EVC-ID** – The Ethernet Virtual Connection ID (end-to-end). This parameter does not affect the network element's behavior, but is used by the NMS for topology management.
- **EVC Description** – The Ethernet Virtual Connection description. This parameter does not affect the network element's behavior, but is used by the NMS for topology management.
- **Maximum Dynamic MAC Address Learning per Service** – Defines the maximum number of dynamic Ethernet MAC address that the service can learn. This parameter is configured with a granularity of 16, and only applies to dynamic, not static, MAC addresses.
- **Static MAC Address Configuration** – Users can add static entries to the MAC forwarding table. The global aging time does not apply to static entries, and they are not counted with respect to the Maximum Dynamic MAC Address Learning. It is the responsibility of the user not to use all the 65,536 entries in the table if the user also wants to utilize dynamic MAC address learning.
- **CoS Mode** – Defines whether the service inherits ingress classification decisions made at previous stages or overwrites previous decisions and uses the default CoS defined for the service. For more details on PTP 850E's hierarchical classification mechanism, refer to [Classification](#).
- **Default CoS** – The default CoS value at the service level. If the CoS Mode is set to overwrite previous classification decisions, this is the CoS value used for frames entering the service.
- **xSTP Instance (0-46, 4095)** – The spanning tree instance ID to which the service belongs. The service can be a traffic engineering service (instance ID 4095) or can be managed by the xSTP engines of the network element.

Service Points

Service points are logical entities attached to the interfaces that make up the service. Service points define the movement of frames through the service. Without service points, a service is simply a virtual bridge with no ingress or egress interfaces.

PTP 850E supports several types of service points:

- **Management (MNG) Service Point** – Only used for management services. The following figure shows a management service used for in-band management among four network elements in a ring. In this example, each service contains three MNG service points, two for East-West management connectivity in the ring, and one serving as the network gateway.

Figure 47: Management Service and its Service Points

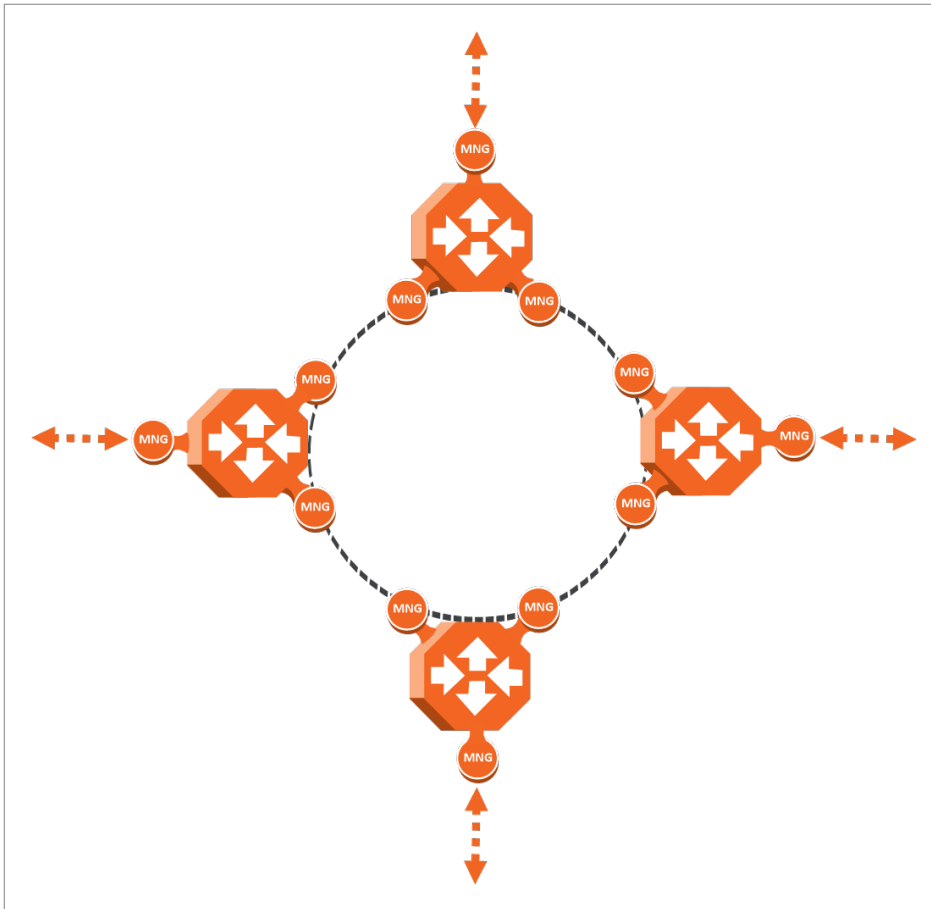

- **Service Access Point (SAP) Service Point** – An SAP is equivalent to a UNI in MEF terminology and defines the connection of the user network with its access points. SAPs are used for Point-to-Point and Multipoint traffic services.
- **Service Network Point (SNP) Service Point** – An SNP is equivalent to an NNI or E-NNI in MEF terminology and defines the connection between the network elements in the user network. SNPs are used for Point-to-Point and Multipoint traffic services.

The following figure shows four network elements in ring. An MP Service with three service points provides the connectivity over the network. The SNPs provide the connectivity among the network elements in the user network while the SAPs provide the access points for the network.

Figure 48: SAPs and SNPs

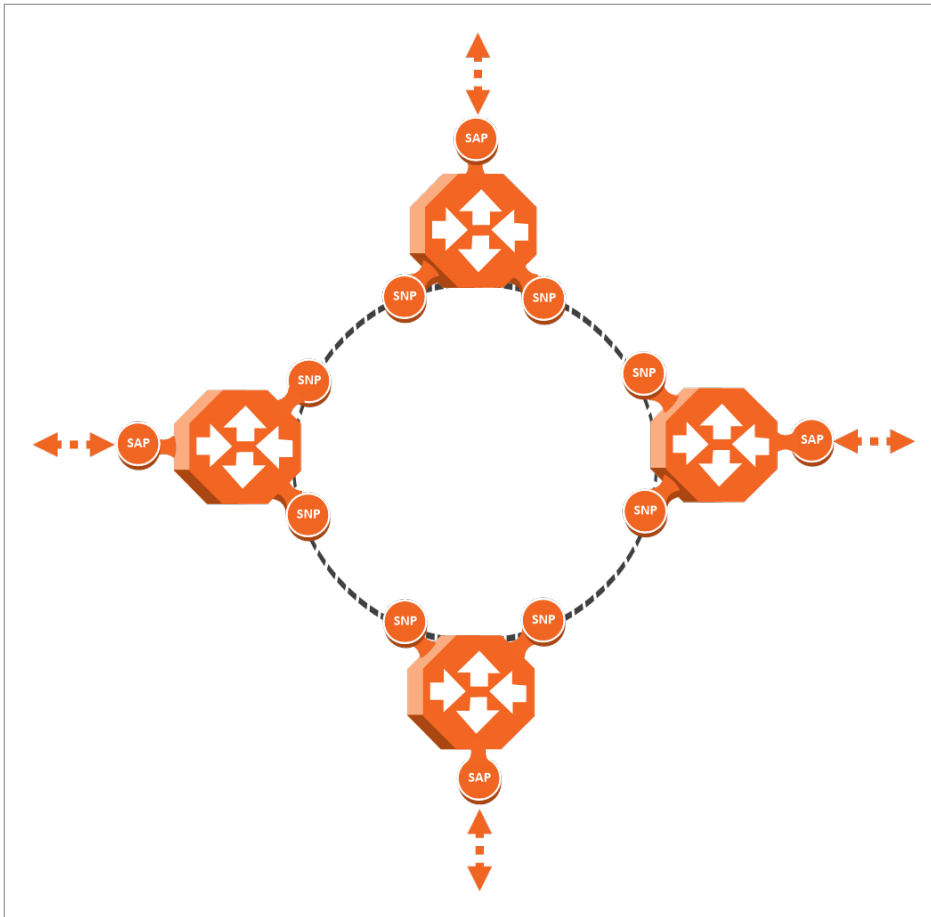

- **Pipe Service Point** – Used to create traffic connectivity between two points in a port-based manner. In other words, all the traffic from one port passes to the other port. Pipe service points are used in Point-to-Point and Multipoint services.

The following figure shows a Point-to-Point service with Pipe service points that create a service between Port 1 of the network element on the left and Port 2 of the network element on the right.

Figure 49: Pipe Service Points



The following figure shows the usage of SAP, SNP and Pipe service points in a microwave network. The SNPs are used for interconnection between the network elements while the SAPs provide the access points for the network. Pipe service points are also used, to provide connectivity between elements that require port-based connectivity.

Figure 50: SAP, SNP and Pipe Service Points in a Microwave Network

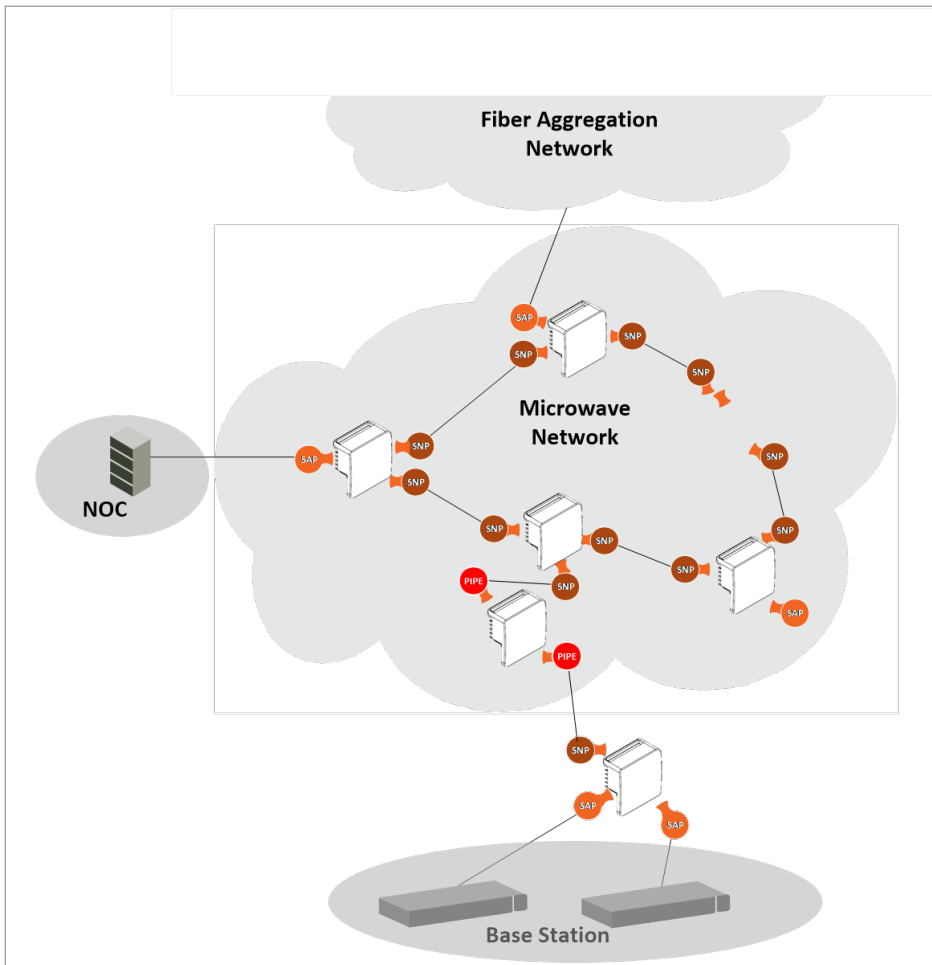

The following table summarizes the service point types available per service type.

Table 11 Service Point Types per Service Type

		Service point type			
		MNG	SAP	SNP	Pipe
Service Type	Management	Yes	No	No	No
	Point-to-Point	No	Yes	Yes	Yes
	Multipoint	No	Yes	Yes	Yes

Service Point Classification

As explained above, service points connect the service to the network element interfaces. It is crucial that the network element have a means to classify incoming frames to the proper service point. This classification process is implemented by means of a parsing encapsulation rule for the interface associated with the service point. This rule is called the Attached Interface Type, and is based on a three-part key consisting of:

- The Interface ID of the interface through which the frame entered.
- The frame's C-VLAN and/or S-VLAN tags.

The Attached Interface Type provides a definitive mapping of each arriving frame to a specific service point in a specific service. Since more than one service point may be associated with a single interface, frames are assigned to the earliest defined service point in case of conflict.

SAP Classification

SAPs can be used with the following Attached Interface Types:

- **All to one** – All C-VLANs and untagged frames that enter the interface are classified to the same service point.
- **Dot1q** – A single C-VLAN is classified to the service point.
- **QinQ** – A single S-VLAN and C-VLAN combination is classified to the service point.
- **Bundle C-Tag** – A set of multiple C-VLANs are classified to the service point.
- **Bundle S-Tag** – A single S-VLAN and a set of multiple C-VLANs are classified to the service point.

SNP classification

SNPs can be used with the following Attached Interface Types:

- **Dot1q** – A single C VLAN is classified to the service point.
- **S-Tag** – A single S- VLAN is classified to the service point.

PIPE classification

Pipe service points can be used with the following Attached Interface Types:

- **Dot1q** – All C-VLANs and untagged frames that enter the interface are classified to the same service point.
- **S-Tag** – All S-VLANs and untagged frames that enter the interface are classified to the same service point.

MNG classification

Management service points can be used with the following Attached Interface Types:

- **Dot1q** – A single C-VLAN is classified to the service point.
- **S-Tag** – A single S-VLAN is classified to the service point.
- **QinQ** – A single S-VLAN and C-VLAN combination is classified into the service point.

The following table shows which service point – Attached Interface Type combinations can co-exist on the same interface.

Table 12 .Service Point Type-Attached Interface Type Combinations that can Co-Exist on the Same Interface

	SP Type	SAP					SNP		Pipe		MNG		
SP	Attach	802.1	Bundl	Bund	All to	Qin	802.1	S-Tag	802.1q	S-Tag	802.	Qin	S-

	SP Type	SAP					SNP			Pipe		MNG		
Type	ed Interface Type	q	e C-Tag	le S-Tag	One	Q	q				1q	Q	Tag	
SAP	802.1q	Yes	Yes	No	No	No	No	No	Only for P2P Service	No	Yes	No	No	
	Bundle C-Tag	Yes	Yes	No	No	No	No	No	Only for P2P Service	No	Yes	No	No	
	Bundle S-Tag	No	No	Yes	No	Yes	No	No	No	No	No	Yes	No	
	All to One	No	No	No	Only 1 All to One SP Per Interface	No	No	No	No	No	No	No	No	
	QinQ	No	No	Yes	No	Yes	No	No	No	No	No	Yes	No	
SNP	802.1q	No	No	No	No	No	Yes	No	Only for P2P Service	No	Yes	No	No	
	S-Tag	No	No	No	No	No	No	Yes	No	Only for P2P Service	No	No	Yes	
Pipe	802.1q	Only for P2P Service	Only for P2P Service	No	No	No	Only for P2P Service	No	Only one Pipe SP Per Interface	No	Yes	No	No	

	SP Type	SAP					SNP		Pipe		MNG		
	S-Tag	No	No	No	No	No	No	Only for P2P Service	No	Only one Pipe SP Per Interface	No	No	Yes
MNG	802.1q	Yes	Yes	No	No	No	Yes	No	Yes	No	No	No	No
	QinQ	No	No	Yes	No	Yes	No	No	No	No	No	No	No
	S-Tag	No	No	No	No	No	No	Yes	No	Yes	No	No	No

Service Point Attributes

As described above, traffic ingresses and egresses the service via service points. The service point attributes are divided into two types:

- **Ingress Attributes** – Define how frames are handled upon ingress, e.g., policing and MAC address learning.
- **Egress Attributes** – Define how frames are handled upon egress, e.g., preservation of the ingress CoS value upon egress, VLAN swapping.

The following figure shows the ingress and egress path relationship on a point-to-point service path. When traffic arrives via port 1, the system handles it using service point 1 ingress attributes then forwards it to service point 2 and handles it using the SP2 egress attributes:

Figure 51: Service Path Relationship on Point-to-Point Service Path

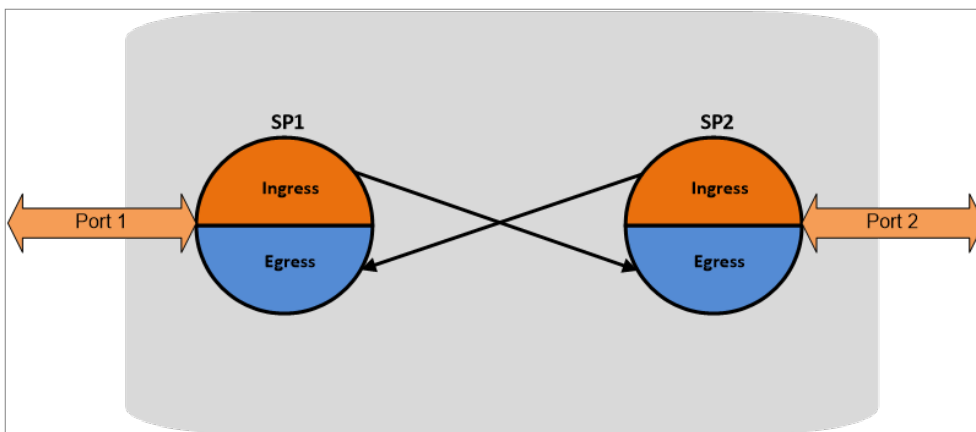

Service points have the following attributes:

General Service Point Attributes

- **Service Point ID** – Users can define up to 32 service points per service, except for management services which are limited to 30 service points in addition to the pre-defined management system

service point.

- **Service Point Name** – A descriptive name, which can be up to 20 characters.
- **Service Point Type** – The type of service point, as described above.
- **S-VLAN Encapsulation** – The S-VLAN ID associated with the service point.
- **C-VLAN Encapsulation** – The C-VLAN ID associated with the service point.
- **Attached C VLAN** – For service points with an Attached Interface Type of Bundle C-Tag, this attribute is used to create a list of C-VLANs associated with the service point.
- **Attached S-VLAN** – For service points with an Attached Interface Type of Bundle S-Tag, this attribute is used to create a list of S-VLANs associated with the service point.

Ingress Service Point Attributes

The ingress attributes are attributes that operate upon frames when they ingress via the service point.

- **Attached Interface Type** – The interface type to which the service point is attached, as described above. Permitted values depend on the service point type.
- **Learning Administration** – Enables or disables MAC address learning for traffic that ingresses via the service point. This option enables users to enable or disable MAC address learning for specific service points.
- **Allow Broadcast** – Determines whether to allow frames to ingress the service via the service point when the frame has a broadcast destination MAC address.
- **Allow Flooding** – Determines whether incoming frames with unknown MAC addresses are forwarded to other service points via flooding.
- **CoS Mode** – Determines whether the service point preserves the CoS decision made at the interface level, overwrites the CoS with the default CoS for the service point.
- **Default CoS** – The service point CoS. If the CoS Mode is set to overwrite the CoS decision made at the interface level, this is the CoS value assigned to frames that ingress the service point.

Egress Service Point Attributes

The egress attributes are attributes that operate upon frames egressing via the service point.

- **C-VLAN ID Egress Preservation** – If enabled, C-VLAN frames egressing the service point retain the same C-VLAN ID they had when they entered the service.
- **C-VLAN CoS Egress Preservation** – If enabled, the C-VLAN CoS value of frames egressing the service point is the same as the value when the frame entered the service.
- **S-VLAN CoS Egress Preservation** – If enabled, the S-VLAN CoS value of frames egressing the service point is the same as the value when the frame entered the service.
- **Marking** – Marking refers to the ability to overwrite the outgoing priority bits and Color of the outer VLAN of the egress frame, either the C-VLAN or the S-VLAN. If marking is enabled, the service point overwrites the outgoing priority bits and Color of the outer VLAN of the egress frame. Marking mode is only relevant if either the outer frame is S-VLAN and S-VLAN CoS preservation is disabled, or the outer frame is C-VLAN and C-VLAN CoS preservation is disabled. When marking is enabled and

active, marking is performed according to global mapping tables that map the 802.1p-UP bits and the DEI or CFI bit to a defined CoS and Color value.

- **Service Bundle ID** – This attribute can be used to assign one of the available service bundles from the H-QoS hierarchy queues to the service point. This enables users to personalize the QoS egress path. For details, refer to [Standard QoS and Hierarchical QoS \(H-QoS\)](#).

Ethernet Interfaces

The PTP 850E switching fabric distinguishes between physical interfaces and logical interfaces. Physical and logical interfaces serve different purposes in the switching fabric.

The concept of a physical interface refers to the physical characteristics of the interface, such as speed, duplex, auto-negotiation, master/slave, and standard RMON statistics.

A logical interface can consist of a single physical interface or a group of physical interfaces that share the same function. Examples of the latter are protection groups and link aggregation groups. Switching and QoS functionality are implemented on the logical interface level.

It is important to understand that the PTP 850E switching fabric regards all traffic interfaces as regular physical interfaces, distinguished only by the media type the interface uses, e.g., RJ-45, SFP, or Radio.

From the user's point of view, the creation of the logical interface is simultaneous with the creation of the physical interface. For example, when the user enables a radio interface, both the physical and the logical radio interface come into being at the same time.

Once the interface is created, the user configures both the physical and the logical interface. In other words, the user configures the same interface on two levels, the physical level and the logical level.

The following figure shows physical and logical interfaces in a one-to-one relationship in which each physical interface is connected to a single logical interface, without grouping.

Figure 52: *Physical and Logical Interfaces*

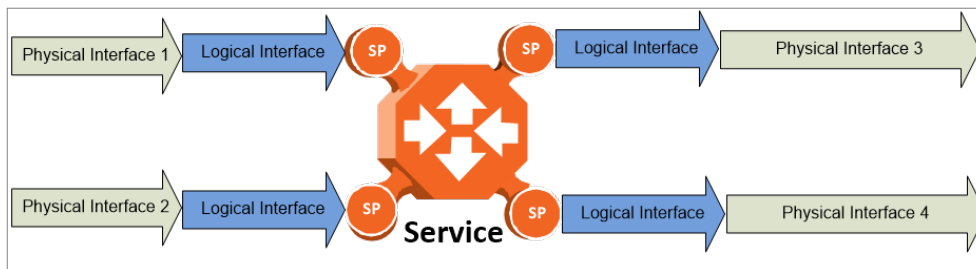

Note:

For simplicity only, this figure represents a uni-directional rather than a bi-directional traffic flow.

The next figure illustrates the grouping of two or more physical interfaces into a logical interface, a link aggregation group (LAG) in this example. The two physical interfaces on the ingress side send traffic into a single logical interface. The user configures each physical interface separately, and configures the logical interface as a single logical entity. For example, the user might configure each physical interface to 100 Mbps, full duplex, with auto-negotiation off. On the group level, the user might limit the group to a rate of 200 Mbps by configuring the rate meter on the logical interface level.

When physical interfaces are grouped into a logical interface, PTP 850E also shows standard RMON statistics for the logical interface, i.e., for the group. This information enables users to determine the cumulative statistics for the group, rather than having to examine the statistics for each interface individually.

Figure 53: Grouped Interfaces as a Single Logical Interface on Ingress Side

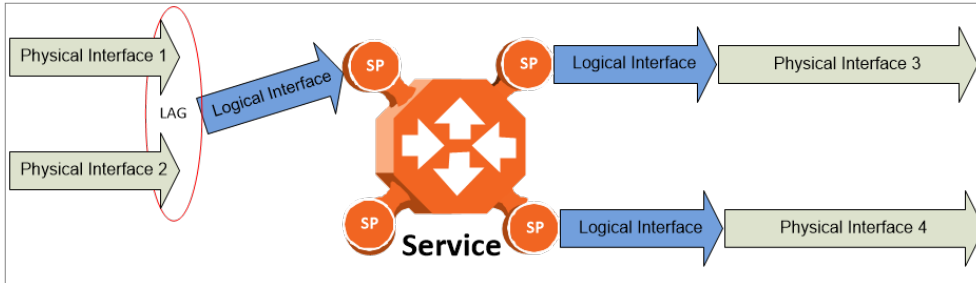

Note:

For simplicity only, this figure represents a uni-directional rather than a bi-directional traffic flow.

The following figure shows the logical interface at the egress side. In this case, the user can configure the egress traffic characteristics, such as scheduling, for the group as a whole as part of the logical interface attributes.

Figure 54: Grouped Interfaces as a Single Logical Interface on Egress Side

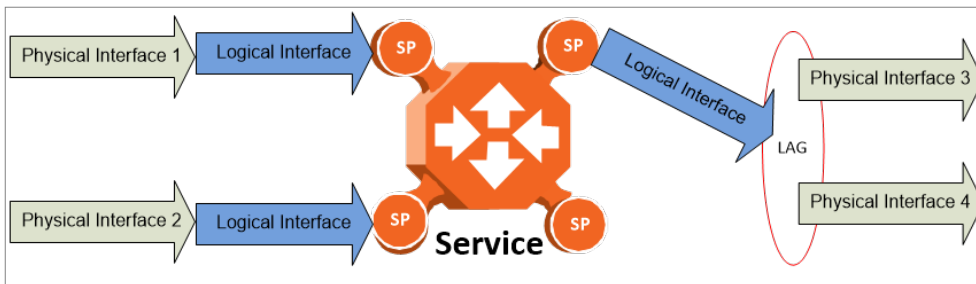

Note:

For simplicity only, this figure represents a uni-directional rather than a bi-directional traffic flow.

Physical Interfaces

The physical interfaces refer to the real traffic ports (layer 1) that are connected to the network. The Media Type attribute defines the Layer 1 physical traffic interface type, which can be:

- Radio interface
- RJ-45 or SFP Ethernet interface.

Physical Interface Attributes

The following physical interface parameters can be configured by users:

- **Admin** – Enables or disables the physical interface. This attribute is set via the Interface Manager section of the Web EMS.
- **Auto Negotiation** – Enables or disables auto-negotiation on the physical interface. Auto Negotiation is always off for radio and SFP interfaces.
- **Speed and Duplex** – The physical interface speed and duplex mode. Permitted values are:
 - **Ethernet RJ-45 interfaces:** 100Mbps and 1000Mbps FD.
 - **Ethernet SFP interfaces:** Only 1000Mbps FD is supported
 - **Ethernet SFP+ interface:** Only 10000Mbps FD is supported
 - **Ethernet QSFP interface:** 1000Mbps and 10000Mbps FD are supported
 - **Radio interfaces:** The parameter is read-only and set by the system to 10G FD.
- **Flow Control** – The physical port flow control capability. Permitted values are: Symmetrical Pause and/or Asymmetrical Pause. This parameter is only relevant in Full Duplex mode.
- **IFG** – The physical port Inter-frame gap. Although users can modify the IFG field length, it is strongly recommended not to modify the default value of 12 bytes without a thorough understanding of how the modification will impact traffic. Permitted values are 6 to 15 bytes.
- **Preamble** – The physical port preamble value. Although users can modify the preamble field length, it is strongly recommended not to modify the default values of 8 bytes without a thorough understanding of how the modification will impact traffic. Permitted values are 6 to 15 bytes.
- **Interface description** – A text description of the interface, up to 40 characters.

The following read-only physical interface status parameters can be viewed by users:

- **Operational State** – The operational state of the physical interface (Up or Down).
- **Actual Speed and Duplex** – The actual speed and duplex value for the Ethernet link as agreed by the two sides of the link after the auto negotiation process.
- **Actual Flow Control State** – The actual flow control state values for the Ethernet link as agreed by the two sides after the auto negotiation process.
- **Actual Physical Mode** (only relevant for RJ-45 interfaces) – The actual physical mode (master or slave) for the Ethernet link, as agreed by the two sides after the auto negotiation process.

Ethernet Statistics

The PTP 850E platform stores and displays statistics in accordance with RMON and RMON2 standards.

Users can display various peak TX and RX rates (in seconds) and average TX and RX rates (in seconds), both in bytes and in packets, for each measured time interval. Users can also display the number of seconds in the interval during which TX and RX rates exceeded the configured threshold.

The following transmit statistic counters are available:

- Transmitted bytes (not including preamble) in good or bad frames. Low 32 bits.
- Transmitted bytes (not including preamble) in good or bad frames. High 32 bits.
- Transmitted frames (good or bad)

- Multicast frames (good only)
- Broadcast frames (good only)
- Pause control frame transmitted
- FCS error frames
- Oversized frames – frames with length > 1518 bytes (1522 bytes for VLAN-tagged frames) without errors
- Undersized frames (good only)
- Fragments frames (undersized bad)
- Jabber frames – frames with length > 1518 bytes (1522 for VLAN-tagged frames) with errors
- Frames with length 64 bytes, good or bad
- Frames with length 65-127 bytes, good or bad
- Frames with length 128-255 bytes, good or bad
- Frames with length 256-511 bytes, good or bad
- Frames with length 512-1023 bytes, good or bad.
- Frames with length 1024-1518 bytes, good or bad
- Frames with length 1519-1522 bytes, good or bad

The following receive statistic counters are available:

- Received bytes (not including preamble) in good or bad frames. Low 32 bits.
- Received bytes (not including preamble) in good or bad frames. High 32 bits.
- Received frames (good or bad)
- Multicast frames (good only)
- Broadcast frames (good only)
- Pause control frame received
- FCS error frames
- Counts oversized frames – frames with length > 1518 bytes (1522 bytes for VLAN-tagged frames) without errors *and* frames with length > MAX_LEN without errors
- Undersized frames (good only)
- Fragments frames (undersized bad)
- Counts jabber frames – frames with length > 1518 bytes (1522 for VLAN-tagged frames) with errors
- Frames with length 64 bytes, good or bad
- Frames with length 65-127 bytes, good or bad
- Frames with length 128-255 bytes, good or bad
- Frames with length 256-511 bytes, good or bad
- Frames with length 512-1023 bytes, good or bad

- Frames with length 1024-1518 bytes, good or bad
- VLAN-tagged frames with length 1519-1522 bytes, good or bad

Logical Interfaces

A logical interface consists of one or more physical interfaces that share the same traffic ingress and egress characteristics. From the user's point of view, it is more convenient to define interface behavior for the group as a whole than for each individual physical interface that makes up the group. Therefore, classification, QoS, and resiliency attributes are configured and implemented on the logical interface level, in contrast to attributes such as interface speed and duplex mode, which are configured on the physical interface level.

It is important to understand that the user relates to logical interfaces in the same way in both a one-to-one scenario in which a single physical interface corresponds to a single logical interface, and a grouping scenario such as a link aggregation group or a protection group, in which several physical interfaces correspond to a single logical interface.

The following figure illustrates the relationship of a LAG group to the switching fabric. From the point of view of the user configuring the logical interface attributes, the fact that there are two Ethernet interfaces is not relevant. The user configures and manages the logical interface just as if it represented a single Ethernet interface.

Figure 55: Relationship of Logical Interfaces to the Switching Fabric

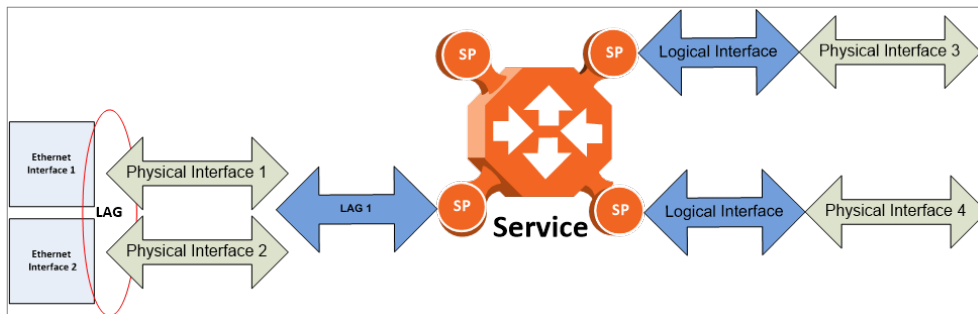

Logical Interface Attributes

The following logical interface attributes can be configured by users:

General Attributes

- **Traffic Flow Administration** – Enables traffic via the logical interface. This attribute is useful when the user groups several physical interfaces into a single logical interface. The user can enable or disable traffic to the group using this parameter.

Ingress Path Classification at Logical Interface Level

These attributes represent part of the hierarchical classification mechanism, in which the logical interface is the lowest point in the hierarchy.

- **MPLS Trust Mode** – When this attribute is set to Trust mode and the arriving packet has MPLS EXP priority bits, the interface performs CoS and Color classification according to a user-configurable

MPLS EXP bit to CoS and Color classification table.

- **DSCP Trust Mode** –When this attribute is set to Trust mode and the arriving packet has DSCP priority bits, the interface performs CoS and Color classification according to a user-configurable DSCP bit to CoS and Color classification table. If MPLS EXP priority bits are present, DSCP is not considered regardless of the Trust mode setting and regardless of whether an MPLS match was found.
- **802.1p Trust Mode** – When this attribute is set to Trust mode and the arriving packet is 802.1Q or 802.1AD, the interface performs CoS and Color classification according to user-configurable tables for 802.1q UP bit (C-VLAN frames) or 802.1AD UP bit (S-VLAN frames) to CoS and Color classification. MPLS and DSCP classification have priority over 802.1p Trust Mode, so that if a match is found on the MPLS or DSCP level, 802.1p bits are not considered.
- **Default CoS** – The default CoS value for frames passing through the interface. This value can be overwritten on the service point and service level. The Color is assumed to be Green.

For more information about classification at the logical interface level, refer to [Logical Interface-Level Classification](#).

Ingress Path Rate Meters at Logical Interface Level

- **Unicast or Unknown-Unicast Traffic Rate Meter Admin** – Enables or disables the unicast rate meter (policer) on the logical interface.
- **Unicast or Unknown-Unicast Traffic Rate Meter Profile** – Associates the rate meter (policer) with a specific rate meter (policer) profile.
- **Multicast or Unknown-Multicast Traffic Rate Meter Admin** – Enables or disables the multicast rate meter (policer) on the logical interface.
- **Multicast or Unknown-Multicast Traffic Rate Meter Profile** – Associates the rate meter (policer) with a specific rate meter (policer) profile.
- **Broadcast Traffic Rate Meter Admin** – Enables or disables the broadcast rate meter (policer) on the logical interface.
- **Broadcast Traffic Rate Meter Profile** – Associates the rate meter (policer) with a specific rate meter (policer) profile.
- **Ethertype 1 Rate Meter Admin** – Enables or disables the Ethertype 1 rate meter (policer) on the logical interface.
- **Ethertype 1 Rate Meter Profile** – Associates the rate meter (policer) with a specific rate meter (policer) profile.
- **Ethertype 1 Value** – The Ethertype value to which the user wants to apply this rate meter (policer). The field length is 4 nibbles (for example, 0x0806 - ARP).
- **Ethertype 2 Rate Meter Admin** – Enables or disables the Ethertype 2 rate meter (policer) on the logical interface.
- **Ethertype 2 Rate Meter Profile** – Associates the rate meter (policer) with a specific rate meter (policer) profile.
- **Ethertype 2 Value** – The Ethertype value to which the user wants to apply the rate meter (policer). The field length is 4 nibbles (for example, 0x0806 - ARP).

- **Ethertype 3 Rate Meter Admin** – Enables or disables the Ethertype 3 rate meter (policer) on the logical interface.
- **Ethertype 3 Rate Meter Profile** – Associates the rate meter (policer) with a specific rate meter (policer) profile.
- **Ethertype 3 Value** – The Ethertype value to which the user wants to apply the rate meter (policer). The field length is 4 nibbles (for example, 0x0806 - ARP).
- **Inline Compensation** – The logical interface's ingress compensation value. The rate meter (policer) attached to the logical interface uses this value to compensate for Layer 1 non-effective traffic bytes.

The following read-only logical interface status parameters can be viewed by users:

- **Traffic Flow Operational Status** – Indicates whether or not the logical interface is currently functional.

Logical Interface Statistics

RMON Statistics at Logical Interface Level

As discussed in [Ethernet Statistics](#), if the logical interface represents a group, such as a LAG, the PTP 850E platform stores and displays RMON and RMON2 statistics for the logical interface.

Ingress Frame and Byte per Color Statistics at Logical Interface Level

Users can display the number of frames and bytes ingressing the logical interface per color, in granularity of 64 bits:

- Green Frames
- Green Bytes
- Yellow Frames
- Yellow Bytes
- Red Frames
- Red Bytes

Link Aggregation Groups (LAG) and LACP

Link aggregation (LAG) enables users to group several physical interfaces into a single logical interface bound to a single MAC address. This logical interface is known as a LAG group. Traffic sent to the interfaces in a LAG group is distributed by means of a load balancing function.

PTP 850 uses an automated distribution function to generate the most efficient distribution among the LAG physical ports. The LAG distribution function uses the following parameters:

- Ethernet
- MAC – DA and SA
- MPLS
- For multiple MPLS labels, only the first is considered
- IPv4

- DA and SA, if up to three MPLS labels are defined
- IPv6

DA Bytes 5-16 and SA Bytes 9-16 if there is no MPLS label

DA Bytes 8-16 and SA Bytes 9-16 if up to three MLPS labels are defined

LAG can be used to provide redundancy for Ethernet interfaces, both on the same PTP 850E unit (line protection) and on separate units (line protection and equipment protection).

LAG can also be used to aggregate several interfaces in order to create a wider (aggregate) Ethernet link. For example, LAG can be used to create a 3 Gbps channel by grouping the three Ethernet interfaces to a single LAG.

A LAG group can be configured to be automatically closed in the event of LAG degradation. This option is used if the customer wants traffic from the switch to be re-routed during such time as the link is providing less than a certain capacity. When enabled, the LAG is automatically closed in the event that any one or more ports in the LAG fail. When all ports in the LAG are again operational, the LAG is automatically re-opened.

Up to four LAG groups can be created.

Link Aggregation Control Protocol (LACP) expands the capabilities of static LAG, and provides interoperability with third-party equipment that uses LACP. LACP improves the communication between LAG members. This improves error detection capabilities in situations such as improper LAG configuration or improper cabling. It also enables the LAG to detect uni-directional failure and remove the link from the LAG, preventing packet loss.

PTP 850E's LACP implementation does not include write parameters or churn detection.



Note:

LACP can only be used with Ethernet interfaces.

LACP cannot be used with Enhanced LAG Distribution or with the LAG Group Shutdown in Case of Degradation Event feature.

Optionally, Multi-Homing can be enabled on a LAG group. When Multi-Homing is enabled:

- If ETH-BN (Ethernet Bandwidth Notification) is enabled on one of the interfaces in the LAG, BNM messages with current radio bandwidth are sent simultaneously on all of the LAG members.
- If ASP Management Safe Mode is enabled on one of the interfaces in the LAG, CSF messages are sent simultaneously on all of the LAG members.

An additional option to support Multi-Homing is Multi-Active. This option is only available when Multi-Homing is configured, and is primarily used when the LAG is a Control interface for ETH-BN in configurations where the device is receiving traffic from devices in a static MLAG active-active multi-homing configuration. Multi-Active enables the device to support load balancing when the LAG is receiving traffic from two active routers.

When Multi-Active is enabled, the radio bandwidth reported in the BNM packets is divided by the number of active LAG members.

LAG groups can include interfaces with the following constraints:

- Only physical interfaces, not logical interfaces, can belong to a LAG group.
- It is recommended not to include radio interfaces in a LAG group.
- Interfaces can only be added to the LAG group if no services or service points are attached to the interface.
- Any classification rules defined for the interface are overridden by the classification rules defined for the LAG group.
- When removing an interface from a LAG group, the removed interface is assigned the default interface values.

PTP 850E enables users to select the LAG members without limitations, such as interface speed and interface type. Proper configuration of a LAG group is the responsibility of the user.

Quality of Service (QoS)

Related topics:

- [Ethernet Service Model](#)
- [In-Band Management](#)

Quality of Service (QoS) deals with the way frames are handled within the switching fabric. QoS is required in order to deal with many different network scenarios, such as traffic congestion, packet availability, and delay restrictions.

PTP 850E's personalized QoS enables operators to handle a wide and diverse range of scenarios. PTP 850E's smart QoS mechanism operates from the frame's ingress into the switching fabric until the moment the frame egresses via the destination port.

QoS capability is very important due to the diverse topologies that exist in today's network scenarios. These can include, for example, streams from two different ports that egress via single port, or a port-to-port connection that holds hundreds of services. In each topology, a customized approach to handling QoS will provide the best results.

The figure below shows the basic flow of PTP 850E's QoS mechanism. Traffic ingresses (left to right) via the Ethernet or radio interfaces, on the "ingress path." Based on the services model, the system determines how to route the traffic. Traffic is then directed to the most appropriate output queue via the "egress path."

Figure 56: QoS Block Diagram

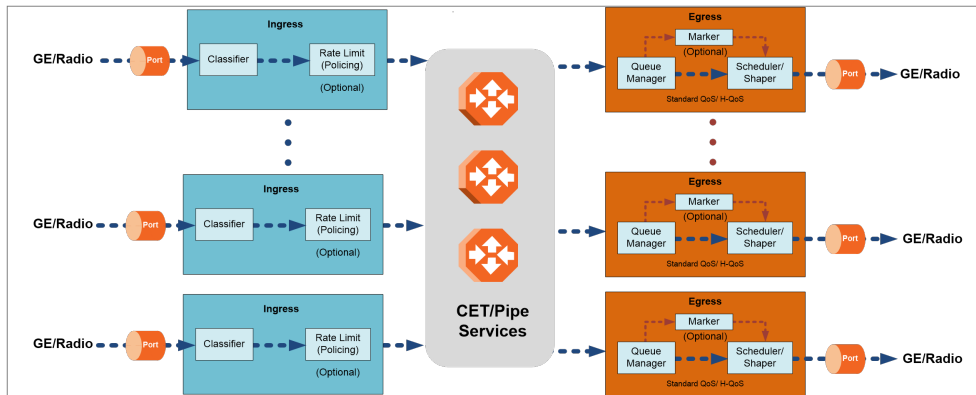

The ingress path consists of the following QoS building blocks:

- **Ingress Classifier** – A hierarchical mechanism that deals with ingress traffic on three different levels: interface, service point, and service. The classifier determines the exact traffic stream and associates it with the appropriate service. It also calculates an ingress frame CoS and Color. CoS and Color classification can be performed on three levels, according to the user's configuration.
- **Ingress Rate Metering** – A hierarchical mechanism that deals with ingress traffic on three different levels: interface, service point, and service point CoS. The rate metering mechanism enables the system to measure the incoming frame rate on different levels using a TrTCM standard MEF rate meter, and to determine whether to modify the color calculated during the classification stage.

The egress path consists of the following QoS building blocks:

- **Queue Manager** – This is the mechanism responsible for managing the transmission queues, utilizing smart WRED per queue and per packet color (Green or Yellow).
- **Scheduling and Shaping** – A hierarchical mechanism that is responsible for scheduling the transmission of frames from the transmission queues, based on priority among queues, Weighted Fair Queuing (WFQ) in bytes per each transmission queue, and eligibility to transmit based on required shaping on several different levels (per queue, per service bundle, and per port).
- **Marker** – This mechanism provides the ability to modify priority bits in frames based on the calculated CoS and Color.

The following two modes of operation are available on the egress path:

- **Standard QoS** – This mode provides eight transmission queues per port.
- **Hierarchical QoS (H-QoS)** – In this mode, users can associate services from the service model to configurable groups of eight transmission queues (service bundles). In H-QoS mode, PTP 850E performs QoS in a hierarchical manner in which the egress path is managed on three levels: logical interfaces, service bundles, and specific queues. This enables users to fully distinguish between streams, therefore providing a true SLA to customers.

The following figure illustrates the difference between how standard QoS and H-QoS handle traffic:

Figure 57: Standard QoS and H-QoS Comparison

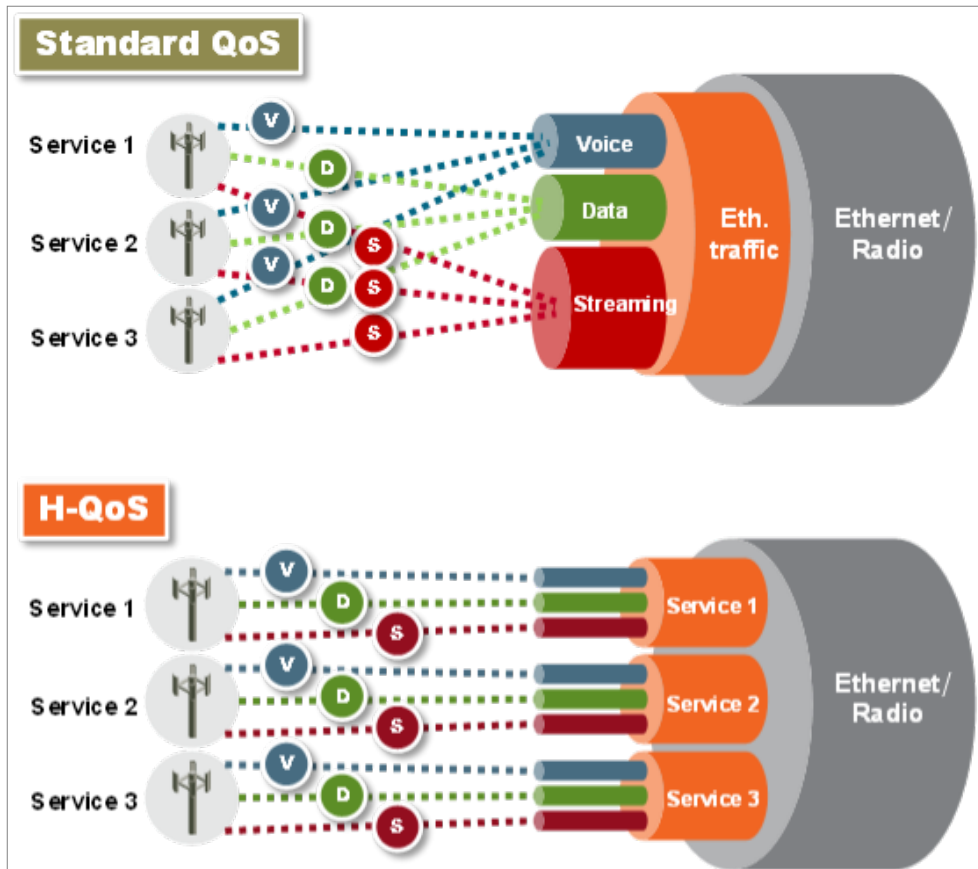

QoS on the Ingress Path

Classification

PTP 850E supports a hierarchical classification mechanism. The classification mechanism examines incoming frames and determines their CoS and Color. The benefit of hierarchical classification is that it provides the ability to “zoom in” or “zoom out”, enabling classification at higher or lower levels of the hierarchy. The nature of each traffic stream defines which level of the hierarchical classifier to apply, or whether to use several levels of the classification hierarchy in parallel.

The hierarchical classifier consists of the following levels:

- Logical interface-level classification
- Service point-level classification
- Service level classification

The following figure illustrates the hierarchical classification model. In this figure, traffic enters the system via the port depicted on the left and enters the service via the SAP depicted on the upper left of the service. The classification can take place at the logical interface level, the service point level, and/or the service level.

Figure 58: Hierarchical Classification

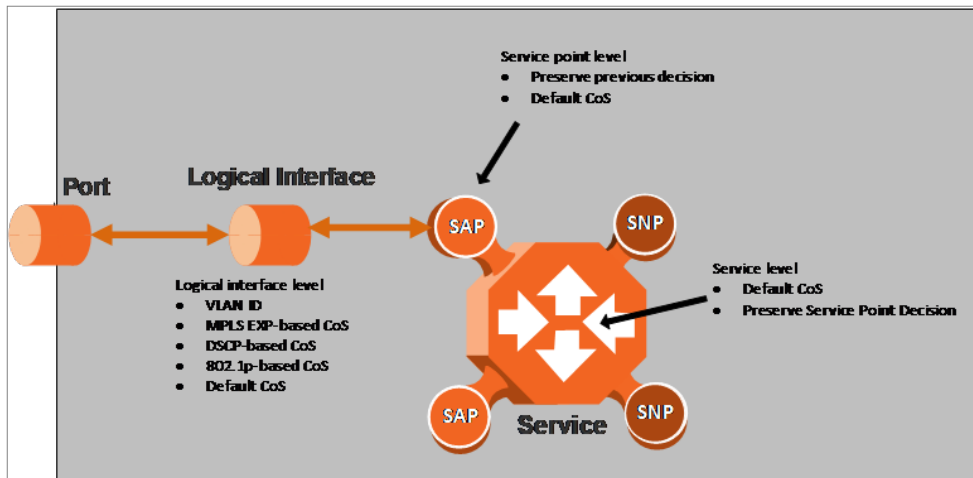

Logical Interface-Level Classification

Logical interface-level classification enables users to configure classification on a single interface or on a number of interfaces grouped together, such as a LAG group.

The classifier at the logical interface level supports the following classification methods, listed from highest to lowest priority. A higher level classification method supersedes a lower level classification method:

- VLAN ID
- MPLS EXP field.
- DSCP bits (only considered if MPLS is not present, regardless of trust setting)
- 802.1p bits
- Default CoS

PTP 850E performs the classification on each frame ingressing the system via the logical interface. Classification is performed step by step from the highest priority to the lowest priority classification method. Once a match is found, the classifier determines the CoS and Color decision for the frame for the logical interface-level.

Users can disable some of these classification methods by configuring them as un-trusted. For example, if MPLS classification is configured as un-trusted for a specific interface, the classification mechanism does not perform classification according to the MPLS EXP bits. This is useful, for example, if the required classification is based on 802.1p bits.

If no match is found at the logical interface level, the default CoS is applied to incoming frames at this level. In this case, the Color of the frame is assumed to be Green.

Interface-level classification is configured as part of the logical interface configuration. For details, refer to [Ingress Path Classification at Logical Interface Level](#).

The following tables show the default values for logical interface-level classification. The key values for these tables are the priority bits of the respective frame encapsulation layers (VLAN, IP, and MPLS), while the key results are the CoS and Colors calculated for incoming frames. These results are user-configurable, but it is recommended that only advanced users should modify the default values.

Table 13 MPLS EXP Default Mapping to CoS and Color

MPLS EXP bits	CoS (configurable)	Color (configurable)
0	0	Yellow
1	1	Green
2	2	Yellow
3	3	Green
4	4	Yellow
5	5	Green
6	6	Green
7	7	Green

Figure 59: DSCP Default Mapping to CoS and Color

DSCP	DSCP (bin)	Description	CoS (Configurable)	Color (Configurable)
0 (default)	000000	BE (CS0)	0	Green
10	001010	AF11	1	Green
12	001100	AF12	1	Yellow
14	001110	AF13	1	Yellow
18	010010	AF21	2	Green
20	010100	AF22	2	Yellow
22	010110	AF23	2	Yellow
26	011010	AF31	3	Green
28	011100	AF32	3	Yellow
30	011110	AF33	3	Yellow
34	100010	AF41	4	Green
36	100100	AF42	4	Yellow
38	100110	AF43	4	Yellow
46	101110	EF	7	Green
8	001000	CS1	1	Green
16	010000	CS2	2	Green
24	011000	CS3	3	Green
32	100000	CS4	4	Green

DSCP	DSCP (bin)	Description	CoS (Configurable)	Color (Configurable)
40	101000	CS5	5	Green
48	110000	CS6	6	Green
51	110011	DSCP_51	6	Green
52	110100	DSCP_52	6	Green
54	110110	DSCP_54	6	Green
56	111000	CS7	7	Green

Default value is CoS equal best effort and Color equal Green.

For the DSCP mapping table, users can modify not only the CoS and Color per entry, but also the Description. In addition, users can delete and add entries to the table, up to a maximum of 64 entries.

Table 14 C-VLAN 802.1 UP and CFI Default Mapping to CoS and Color

802.1 UP	CFI	CoS (configurable)	Color (configurable)
0	0	0	Green
0	1	0	Yellow
1	0	1	Green
1	1	1	Yellow
2	0	2	Green
2	1	2	Yellow
3	0	3	Green
3	1	3	Yellow
4	0	4	Green
4	1	4	Yellow
5	0	5	Green
5	1	5	Yellow
6	0	6	Green
6	1	6	Yellow
7	0	7	Green
7	1	7	Yellow

Table 15 S-VLAN 802.1 UP and DEI Default Mapping to CoS and Color

802.1 UP	DEI	CoS (Configurable)	Color (Configurable)
0	0	0	Green
0	1	0	Yellow
1	0	1	Green
1	1	1	Yellow
2	0	2	Green
2	1	2	Yellow
3	0	3	Green
3	1	3	Yellow
4	0	4	Green
4	1	4	Yellow
5	0	5	Green
5	1	5	Yellow
6	0	6	Green
6	1	6	Yellow
7	0	7	Green
7	1	7	Yellow

Service Point-Level Classification

Classification at the service point level enables users to give special treatment, in higher resolution, to specific traffic flows using a single interface to which the service point is attached. The following classification modes are supported at the service point level. Users can configure these modes by means of the service point CoS mode.

- Preserve previous CoS decision (logical interface level)
- Default service point CoS

If the service point CoS mode is configured to preserve previous CoS decision, the CoS and Color are taken from the classification decision at the logical interface level. If the service point CoS mode is configured to default service point CoS mode, the CoS is taken from the service point's default CoS, and the Color is Green.

Service-Level Classification

Classification at the service level enables users to provide special treatment to an entire service. For example, the user might decide that all frames in a management service should be assigned a specific CoS regardless of the ingress port. The following classification modes are supported at the service level:

- Preserve previous CoS decision (service point level)
- Default CoS

If the service CoS mode is configured to preserve previous CoS decision, frames passing through the service are given the CoS and Color that was assigned at the service point level. If the service CoS mode is configured to default CoS mode, the CoS is taken from the service's default CoS, and the Color is Green.

Rate Meter (Policing)

PTP 850E's TrTCM rate meter mechanism complies with MEF 10.2, and is based on a dual leaky bucket mechanism. The TrTCM rate meter can change a frame's CoS settings based on CIR/EIR+CBS/EBS, which makes the rate meter mechanism a key tool for implementing bandwidth profiles and enabling operators to meet strict SLA requirements.

The PTP 850E hierarchical rate metering mechanism is part of the QoS performed on the ingress path, and consists of the following levels:

- Logical interface-level rate meter
- Service point-level rate meter
- Service point CoS-level rate meter

MEF 10.2 is the de-facto standard for SLA definitions, and PTP 850E's QoS implementation provides the granularity necessary to implement service-oriented solutions.

Hierarchical rate metering enables users to define rate meter policing for incoming traffic at any resolution point, from the interface level to the service point level, and even at the level of a specific CoS within a specific service point. This option enables users to customize a set of eight policers for a variety of traffic flows within a single service point in a service.

Another important function of rate metering is to protect resources in the network element from malicious users sending traffic at an unexpectedly high rate. To prevent this, the rate meter can cut off traffic from a user that passes the expected ingress rate.

TrTCM rate meters use a leaky bucket mechanism to determine whether frames are marked Green, Yellow, or Red. Frames within the Committed Information Rate (CIR) or Committed Burst Size (CBS) are marked Green. Frames within the Excess Information Rate (EIR) or Excess Burst Size (EBS) are marked Yellow. Frames that do not fall within the CIR/CBS+EIR/EBS are marked Red and dropped, without being sent any further.

PTP 850E provides up to 1024 user-defined TrTCM rate meters. The rate meters implement a bandwidth profile, based on CIR/EIR, CBS/EBS, Color Mode (CM), and Coupling flag (CF). Up to 250 different profiles can be configured.

Ingress rate meters operate at three levels:

- Logical Interface:
 - Per frame type (unicast, multicast, and broadcast)
 - Per frame ethertype
- Per Service Point
- Per Service Point CoS



Note:
Ingress rate meters can be configured per service point or per service point CoS, but not on both.

Figure 60: *Ingress Policing Model*

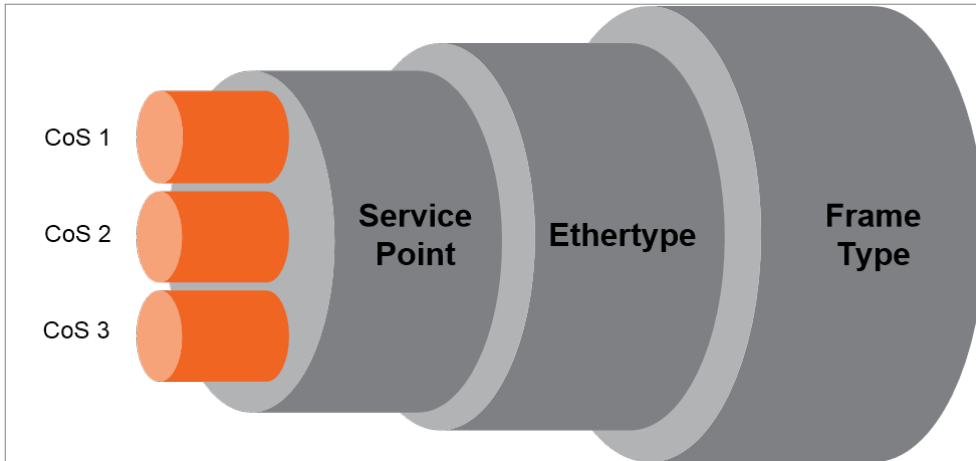

Users can attach and activate a rate meter profile at the logical interface level, and on a service point or service point + CoS level. Users must create the profile first, then attach it to the interface, service point, or service point + CoS.

Global Rate Meter Profiles

Users can define up to 250 rate meter user profiles. The following parameters can be defined for each profile:

- **Committed Information Rate (CIR)** – Frames within the defined CIR are marked Green and passed through the QoS module. Frames that exceed the CIR rate are marked Yellow. The CIR defines the average rate in bits/s of Service Frames up to which the network delivers service frames and meets the performance objectives. Permitted values are 0 to 10 Gbps, with a minimum granularity of 32Kbps.
- **Committed Burst Size (CBS)** – Frames within the defined CBS are marked Green and passed through the QoS module. This limits the maximum number of bytes available for a burst of service frames in order to ensure that traffic conforms to the CIR. Permitted values are 0 to 4096 Kbytes, with a minimum granularity of 2 Kbytes.
- **Excess Information Rate (EIR)** – Frames within the defined EIR are marked Yellow and processed according to network availability. Frames beyond the combined CIR and EIR are marked Red and dropped by the policer. Permitted values are 0 to 10 Gbps, with a minimum granularity of 32 Kbps.
- **Excess Burst Size (EBS)** – Frames within the defined EBS are marked Yellow and processed according to network availability. Frames beyond the combined CBS and EBS are marked Red and dropped by the policer. Permitted values are 0 to 4096 Kbytes, with a minimum granularity of 2 Kbytes.

**Note:**

EIR and EBS are only relevant for rate meters assigned to logical interfaces.

- **Color Mode** – Color mode can be enabled (Color aware) or disabled (Color blind). In Color aware mode, all frames that ingress with a CFI/DEI field set to 1 (Yellow) are treated as EIR frames, even if credits remain in the CIR bucket. In Color blind mode, all ingress frames are treated first as Green frames regardless of CFI/DEI value, then as Yellow frames (when there is no credit in the Green bucket). A Color-blind policer discards any previous Color decisions.
- **Coupling Flag** – If the coupling flag between the Green and Yellow buckets is enabled, then if the Green bucket reaches the maximum CBS value the remaining credits are sent to the Yellow bucket up to the maximum value of the Yellow bucket.

The following parameter is neither a profile parameter, nor specifically a rate meter parameter, but rather, is a logical interface parameter. For more information about logical interfaces, refer to [Logical Interfaces](#).

- **Line Compensation** – A rate meter can measure CIR and EIR at Layer 1 or Layer 2 rates. Layer 1 capacity is equal to Layer 2 capacity plus 20 additional bytes for each frame due to the preamble and Inter Frame Gap (IFG). In most cases, the preamble and IFG equals 20 bytes, but other values are also possible. Line compensation defines the number of bytes to be added to each frame for purposes of CIR and EIR calculation. When Line Compensation is 20, the rate meter operates as Layer 1. When Line Compensation is 0, the rate meter operates as Layer 2. This parameter is very important to users that want to distinguish between Layer 1 and Layer 2 traffic. For example, 1 Gbps of traffic at Layer 1 is equal to ~760 Mbps if the frame size is 64 bytes, but ~986 Mbps if the frame size is 1500 bytes. This demonstrates that counting at Layer 2 is not always fair in comparison to counting at Layer 1, that is, the physical level.

Ingress Statistics

Users can display the following statistics counters for ingress frames and bytes per interface and per service point:

- Green Frames (64 bits)
- Green Bytes (64 bits)
- Yellow Frames (64 bits)
- Yellow Bytes (64 bits)
- Red Frames (64 bits)
- Red Bytes (64 bits)

Service point statistics can be displayed for the service point in general or for specific CoS queues on the service point.

QoS on the Egress Path

Queue Manager

The queue manager (QM) is responsible for managing the output transmission queues. PTP 850E supports up to 64 transmission queues per interface (with H-QoS), with configurable buffer size. Users can specify the buffer size of each queue independently. The total amount of memory dedicated to the queue buffers is 2 Gigabits.

The following considerations should be taken into account in determining the proper buffer size:

- **Latency considerations** – If low latency is required (users would rather drop frames in the queue than increase latency) small buffer sizes are preferable.
- **Throughput immunity to fast bursts** – When traffic is characterized by fast bursts, it is recommended to increase the buffer sizes to prevent packet loss. Of course, this comes at the cost of a possible increase in latency.

Users can configure burst size as a tradeoff between latency and immunity to bursts, according to the application requirements.

The queues are ordered in groups of eight queues. These eight queues correspond to CoS values, from 0 to 7; in other words, eight priority queues.

The following figure depicts the queue manager. Physically, the queue manager is located between the ingress path and the egress path.

Figure 61: PTP 850E Queue Manager

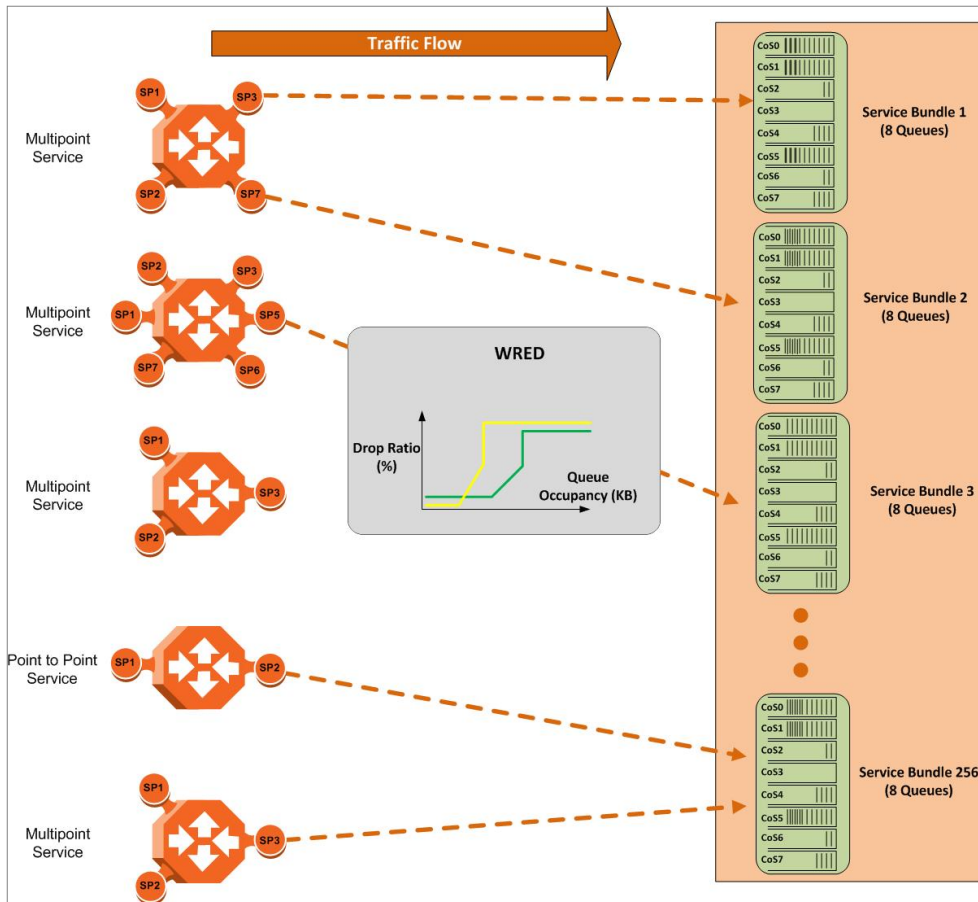

In the figure above, traffic is passing from left to right. The traffic passing from the ingress path is routed to the correct egress destination interfaces via the egress service points. As part of the assignment of the service points to the interfaces, users define the group of eight queues through which traffic is to be transmitted out of the service point. This is part of the service point egress configuration.

After the traffic is tunneled from the ingress service points to the egress service points, it is aggregated into one of the eight queues associated with the specific service point. The exact queue is determined by the CoS calculated by the ingress path. For example, if the calculated CoS is 6, the traffic is sent to queue 6, and so on.

Before assigning traffic to the appropriate queue, the system makes a determination whether to forward or drop the traffic using a WRED algorithm with a predefined green and yellow curve for the desired queue. This operation is integrated with the queue occupancy level.

The queues share a single memory of 2 Gbits. PTP 850E enables users to define a specific size for each queue which is different from the default size. Moreover, users can create an over-subscription scenario among the queues for when the buffer size of the aggregate queues is lower than the total memory allocated to all the queues. In doing this, the user must understand both the benefits and the potential hazards, namely, that if a lack of buffer space occurs, the queue manager will drop incoming frames without applying the usual priority rules among frames.

The queue size is defined by the WRED profile that is associated with the queue. For more details, refer to [WRED](#).

WRED

The Weighted Random Early Detection (WRED) mechanism can increase capacity utilization of TCP traffic by eliminating the phenomenon of global synchronization. Global synchronization occurs when TCP flows sharing bottleneck conditions receive loss indications at around the same time. This can result in periods during which link bandwidth utilization drops significantly as a consequence of simultaneous falling to a “slow start” of all the TCP flows. The following figure demonstrates the behavior of two TCP flows over time without WRED.

Figure 62: *Synchronized Packet Loss*

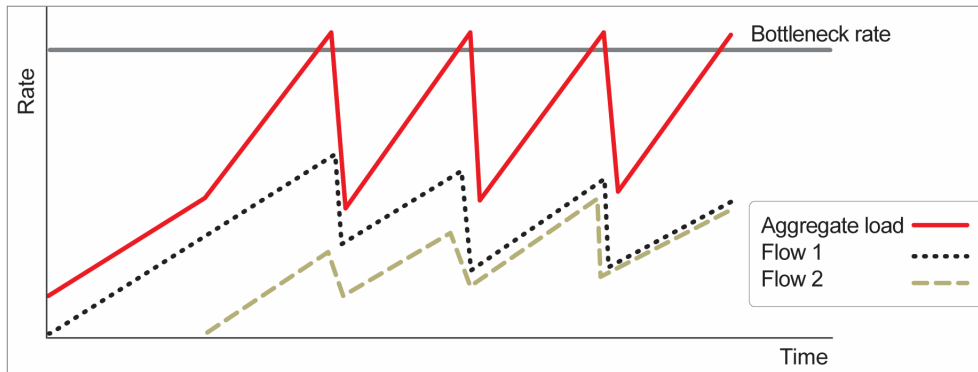

WRED eliminates the occurrence of traffic congestion peaks by restraining the transmission rate of the TCP flows. Each queue occupancy level is monitored by the WRED mechanism and randomly selected frames are dropped before the queue becomes overcrowded. Each TCP flow recognizes a frame loss and restrains its transmission rate (basically by reducing the window size). Since the frames are dropped randomly, statistically each time another flow has to restrain its transmission rate as a result of frame loss (before the real congestion occurs). In this way, the overall aggregated load on the radio link remains stable while the transmission rate of each individual flow continues to fluctuate similarly. The following figure demonstrates the transmission rate of two TCP flows and the aggregated load over time when WRED is enabled.

Figure 63: *Random Packet Loss with Increased Capacity Utilization Using WRED*

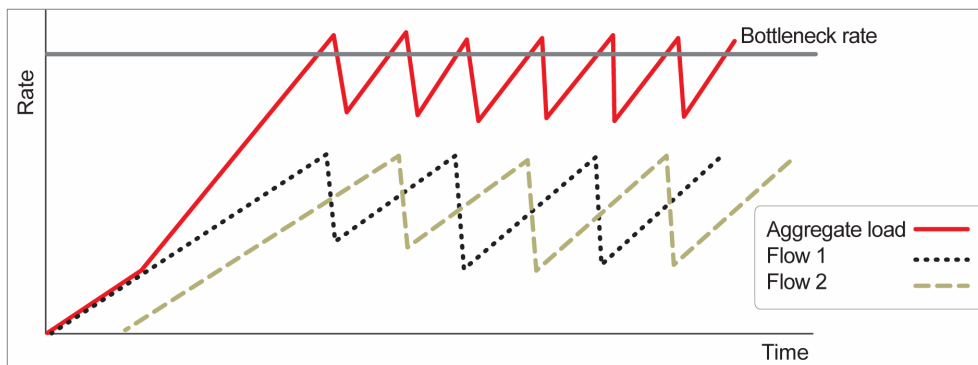

When queue occupancy goes up, this means that the ingress path rate (the TCP stream that is ingressing the switch) is higher than the egress path rate. This difference in rates should be fixed in order to reduce

packet drops and to reach the maximal media utilization, since PTP 850E will not egress packets to the media at a rate which is higher than the media is able to transmit.

To deal with this, PTP 850E enables users to define up to 30 WRED profiles. Each profile contains a Green traffic curve and a Yellow traffic curve. These curves describe the probability of randomly dropping frames as a function of queue occupancy. In addition, using different curves for Yellow packets and Green packets enables users to enforce the rule that Yellow packets be dropped before Green packets when there is congestion.

PTP 850E also includes two pre-defined read-only WRED profiles:

- Profile number 31 defines a tail-drop curve and is configured with the following values:
 - 100% Yellow traffic drop after 64kbytes occupancy.
 - 100% Green traffic drop after 128kbytes occupancy.
 - Yellow maximum drop is 100%
 - Green maximum drop is 100%
- Profile number 32 defines a profile in which all will be dropped. It is for internal use and should not be applied to traffic.

A WRED profile can be assigned to each queue. The WRED profile assigned to the queue determines whether or not to drop incoming packets according to the occupancy of the queue. Basically, as queue occupancy grows, the probability of dropping each incoming frame increases as well. As a consequence, statistically more TCP flows will be restrained before traffic congestion occurs.

The following figure provides an example of a WRED profile.

Figure 64: WRED Profile Curve

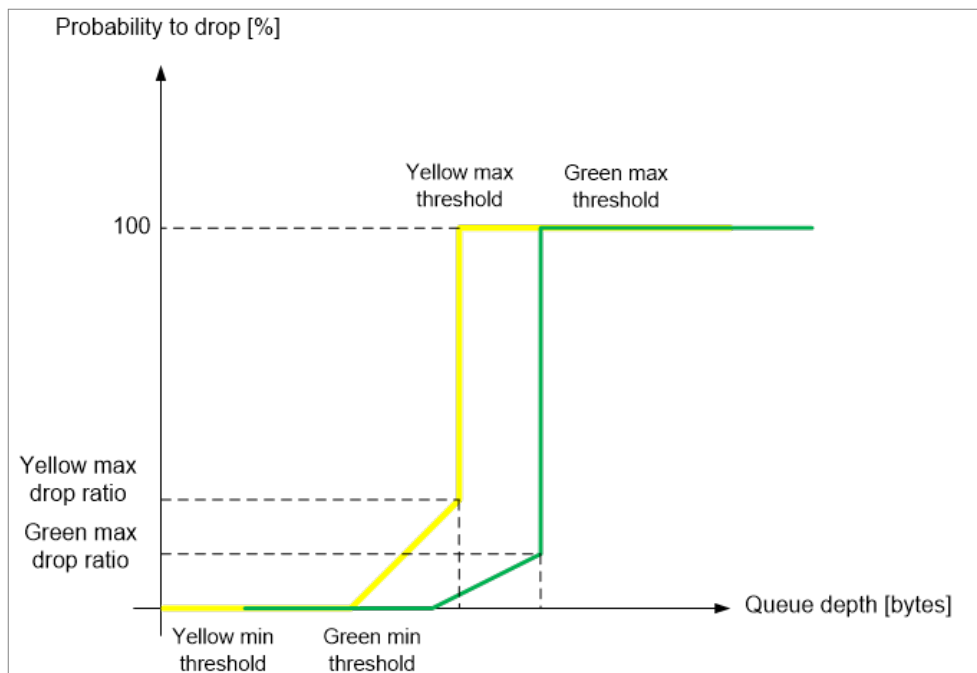

**Note:**

The tail-drop profile, Profile 31, is the default profile for each queue. A tail drop curve is useful for reducing the effective queue size, such as when low latency must be guaranteed.

Global WRED Profile Configuration

PTP 850E supports 30 user-configurable WRED profiles and one pre-defined (default) profile. The following are the WRED profile attributes:

- **Green Minimum Threshold** – Permitted values are 24 Kbytes to 8 Mbytes, with granularity of 8 Kbytes.
- **Green Maximum Threshold** – Permitted values are 24 Kbytes to 8 Mbytes, with granularity of 8 Kbytes.
- **Green-Maximum Drop** – Permitted values are 1% to 100%, with 1% drop granularity.
- **Yellow Minimum Threshold** – Permitted values are 24 Kbytes to 8 Mbytes, with granularity of 8 Kbytes.
- **Yellow Maximum Threshold** – Permitted values are 24 Kbytes to 8 Mbytes, with granularity of 8 Kbytes.
- **Yellow Maximum Drop** – Permitted values are 1% to 100%, with 1% drop granularity.

**Note:**

K is equal to 1024.

Users can enter any value within the permitted range. Based on the value entered by the user, the software automatically rounds off the setting according to the granularity. If the user enters a value below the lowest granular value (except 0), the software adjusts the setting to the minimum.

For each curve, frames are passed on and not dropped up to the minimum Green and Yellow thresholds. From this point, WRED performs a pseudo-random drop with a ratio based on the curve up to the maximum Green and Yellow thresholds. Beyond this point, 100% of frames with the applicable Color are dropped.

The system automatically assigns the default “tail drop” WRED profile (Profile ID 31) to every queue. Users can change the WRED profile per queue based on the application served by the queue.

Standard QoS and Hierarchical QoS (H-QoS)

In a standard QoS mechanism, egress data is mapped to a single service bundle on the egress interface. This single service bundle supports up to eight priority queues, which correspond to the CoS of the data. Since all traffic for the interface egresses via these queues, there is no way to distinguish between different services and traffic streams within the same priority.

The figure below shows three services, each with three distinct types of traffic streams:

- Voice – high priority
- Data – medium priority
- Streaming – lower priority

While the benefits of QoS on the egress path can be applied to the aggregate streams, without H-QoS they will not be able to distinguish between the various services included in these aggregate streams. Moreover, different behavior among the different traffic streams that constitute the aggregate stream can cause unpredictable behavior between the streams. For example, in a situation in which one traffic stream can transmit 50 Mbps in a shaped manner while another can transmit 50 Mbits in a burst, frames may be dropped in an unexpected way due to a lack of space in the queue resulting from a long burst.

Hierarchical QoS (H-QoS) solves this problem by enabling users to create a real egress tunnel for each stream, or for a group of streams that are bundled together. This enables the system to fully perform H-QoS with a top-down resolution, and to fully control the required SLA for each stream.

H-QoS Hierarchy

The egress path hierarchy is based on the following levels:

- Queue level
- Service bundle level
- Logical interface level

The queue level represents the physical priority queues. Each eight queues are bundled and represent eight CoS priority levels. One or more service points can be attached to a specific bundle, and the traffic from the service point to one of the eight queues is based on the CoS that was calculated on the ingress path.



Note:

With standard QoS, all services are assigned to a single default service bundle.

The service bundle level represents the groups of eight priority queues. Every eight queues are managed as a single service bundle.

The interface level represents the physical port through which traffic from the specified service point egresses.

The following summarizes the egress path hierarchy:

- One service bundle per interface in standard QoS / 8 service bundles per interface in H-QoS.
- Eight queues per service bundle

H-QoS on the Interface Level

Users can assign a single leaky bucket shaper to each interface. The shaper on the interface level stops traffic from the interface if a specific user-defined peak information rate (PIR) has been exceeded.

For both H-QoS and standard QoS, users can configure scheduling rules for the priority queues, as follows:

- Scheduling (serve) priorities among the eight priority queues.
- Weighted Fair Queuing (WFQ) among queues with the same priority.



Note:

The system assigns the rules for all service bundles under the interface.

RMON counters are valid on the interface level.

H-QoS on the Service Bundle Level

Users can assign a dual leaky bucket shaper to each service bundle. On the service bundle level, the shaper changes the scheduling priority if traffic via the service bundle is above the user-defined CIR and below the PIR. If traffic is above the PIR, the scheduler stops transmission for the service bundle.

Service bundle traffic counters are valid on this level.



Note:

With standard QoS, users assign the egress traffic to a single service bundle (Service Bundle ID 1).

H-QoS on the Queue Level

The egress service point points to a specific service bundle. Depending on the user application, the user can connect either a single service point or multiple service points to a service bundle. Usually, if multiple service points are connected to a service bundle, the service points will share the same traffic type and characteristics. Mapping to the eight priority queues is based on the CoS calculated on the ingress path, before any marking operation, which only changes the egress CoS and Color.

Users can assign a dual leaky bucket to each queue. The shaper on the queue level stops traffic from leaving the queue if a specific user-defined PIR or CIR has been exceeded.

Traffic counters are valid on this level.

H- QoS Mode

As discussed above, users can select whether to work in Standard QoS mode or H-QoS mode. H-QoS is enabled and disabled on the logical interface level. For an interface on which H-QoS is enabled, users can configure the egress service points to transmit traffic via multiple service bundles. This enables users to fully distinguish among the streams and to achieve SLA per service.

Shaping on the Egress Path

Egress shaping determines the traffic profile for each queue. PTP 850E performs dual leaky bucket egress shaping on the queue level.

Queue Shapers

Users can configure up to 31 dual leaky bucket shaper profiles. Frames within the Committed Information Rate (CIR) or Committed Burst Size (CBS) are marked Green. Frames within the Excess Information Rate (EIR) or Excess Burst Size (EBS) are marked Yellow. Frames that do not fall within the CIR/CBS+EIR/EBS are marked Red and dropped, without being sent any further.

The CIR value can be set to the following values:

- 0 - 40 Gbps – granularity of 81 Kbps

The CBS value can be set to the following values:

- 1-63 KB. The default value is 16 KB.

The EIR value can be set to the following values:

- 0 - 40 Gbps – granularity of 81 Kbps

The CBS value can be set to the following values:

- 1-63 KB. The default value is 16 KB.



Note:

Users can enter any values within the permitted range. Based on the value entered by the user, the software automatically rounds off the setting according to the granularity. If the user enters a value below the lowest granular value (except 0), the software adjusts the setting to the minimum.

Users can attach one of the configured queue shaper profiles to each priority queue. If no profile is attached to the queue, no egress shaping is performed on that queue.

Service Bundle Shapers

Users can configure up to 255 dual leaky bucket shaper profiles. The profiles can be configured as follows:

- Valid CIR values are:
 - 0 - 40 Gbps – granularity of 81 Kbps
- Valid PIR values are:
 - 0 - 40 Gbps – granularity of 81 Kbps



Note:

Users can enter any value within the permitted range. Based on the value entered by the user, the software automatically rounds off the setting according to the granularity. If the user enters a value below the lowest granular value (except 0), the software adjusts the setting to the minimum.

Users can attach one of the configured service bundle shaper profiles to each service bundle. If no profile is attached to the service bundle, no egress shaping is performed on that service bundle.

Line Compensation for Shaping

Users can configure a line compensation value for all the shapers under a specific logical interface. For more information, refer to [Global Rate Meter Profiles](#).

Egress Scheduling

Egress scheduling is responsible for transmission from the priority queues. PTP 850E uses a unique algorithm with a hierarchical scheduling model over the three levels of the egress path that enables compliance with SLA requirements.

The scheduler scans all the queues, per interface, and determines which queue is ready to transmit. If more than one queue is ready to transmit, the scheduler determines which queue transmits first based on:

- **Queue Priority** – A queue with higher priority is served before lower-priority queues.
- **Weighted Fair Queuing (WFQ)** – If two or more queues have the same priority and are ready to transmit, the scheduler transmits frames from the queues based on a WFQ algorithm that determines the ratio of frames per queue based on a predefined weight assigned to each queue.

The following figure shows the scheduling mechanism for a single service bundle (equivalent to Standard QoS). When a user assigns traffic to more than single service bundle (H-QoS mode), multiple instances of this model (up to 32 per port) are valid.

Figure 65: Scheduling Mechanism for a Single Service Bundle

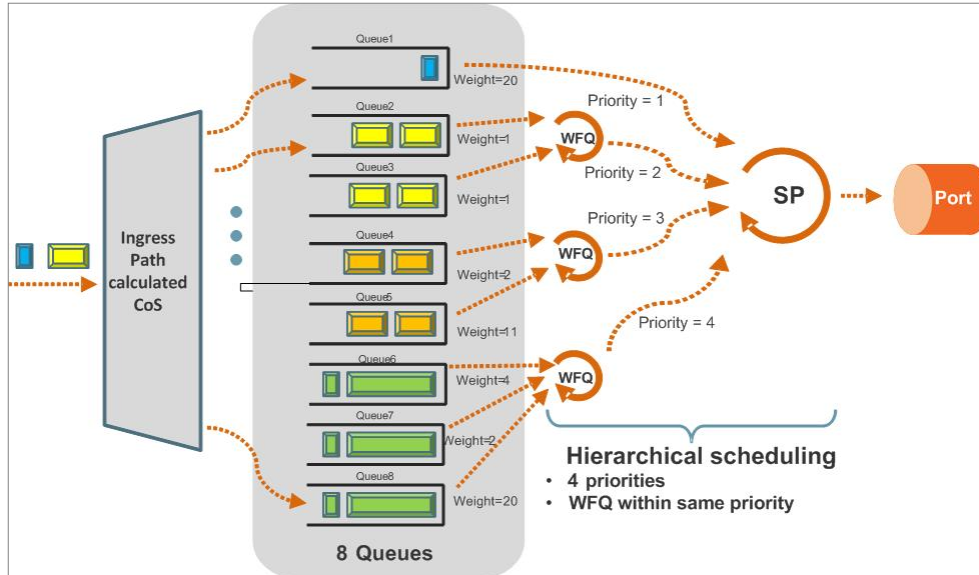

Interface Priority

The profile defines the exact order for serving the eight priority queues in a single service bundle.

The priority mechanism distinguishes between two states of the service bundle:

- Green State – Committed state
- Yellow state – Best effort state

Green State refers to any time when the *service bundle total rate* is below the user-defined CIR. Yellow State refers to any time when the *service bundle total rate* is above the user-defined CIR but below the PIR.

User can define up to four Green priority profiles, from 4 (highest) to 1 (lowest). An additional four Yellow priority profiles are defined automatically.

The following table provides a sample of an interface priority profile. This profile is also used as the default interface priority profile.

Table 16 QoS Priority Profile Example

Profile ID (1-9)			
CoS	Green Priority (user defined)	Yellow Priority (read only)	Description
0	1	1	Best Effort
1	2	2	Data Service 4

Profile ID (1-9)			
CoS	Green Priority (user defined)	Yellow Priority (read only)	Description
2	2	2	Data Service 3
3	2	2	Data Service 2
4	2	2	Data Service 1
5	3	3	Real Time 2 (Video with large buffer)
6	3	3	Real Time 1 (Video with small buffer)
7	4	4	Management (Sync, PDUs, etc.)

When the service bundle state is Green (committed state), the service bundle priorities are as defined in the Green Priority column. When the service bundle state is Yellow (best effort state), the service bundle priorities are system-defined priorities shown in the Yellow Priority column.



Note:

CoS 7 is always marked with the highest priority, no matter what the service bundle state is, since it is assumed that only high priority traffic will be tunneled via CoS 7.

The system supports up to nine interface priority profiles. Profiles 1 to 8 are defined by the user, while profile 9 is the pre-defined read-only default interface priority profile.

The following interface priority profile parameters can be configured by users:

- **Profile ID** – Profile ID number. Permitted values are 1 to 8.
- **CoS 0 Priority** – CoS 0 queue priority, from 4 (highest) to 1 (lowest).
- **CoS 0 Description** – CoS 0 user description field, up to 20 characters.
- **CoS 1 Priority** – CoS 1 queue priority, from 4 (highest) to 1 (lowest).
- **CoS 1 Description** – CoS 1 user description field, up to 20 characters.
- **CoS 2 Priority** – CoS 2 queue priority, from 4 (highest) to 1 (lowest).
- **CoS 2 Description** – CoS 2 user description field, up to 20 characters.
- **CoS 3 Priority** – CoS 3 queue priority, from 4 (highest) to 1 (lowest).
- **CoS 3 Description** – CoS 3 user description field, up to 20 characters.
- **CoS 4 Priority** – CoS 4 queue priority, from 4 (highest) to 1 (lowest).
- **CoS 4 Description** – CoS 4 user description field, up to 20 characters.
- **CoS 5 Priority** – CoS 5 queue priority, from 4 (highest) to 1 (lowest).
- **CoS 5 Description** – CoS 5 user description field, up to 20 characters.
- **CoS 6 Priority** – CoS 6 queue priority, from 4 (highest) to 1 (lowest).
- **CoS 6 Description** – CoS 6 user description field, up to 20 characters.

- **CoS 7 Priority** – CoS 7 queue priority, from 4 (highest) to 1 (lowest).
- **CoS 7 Description** – CoS 7 user description field, up to 20 characters.

Users can attach one of the configured interface priority profiles to each interface. By default, the interface is assigned Profile ID 9, the pre-defined system profile.

Weighted Fair Queuing (WFQ)

As described above, the scheduler serves the queues based on their priority, but when two or more queues have data to transmit and their priority is the same, the scheduler uses Weighted Fair Queuing (WFQ) to determine the weight within each priority. WFQ defines the transmission ratio between the queues.

The system supports up to six WFQ profiles. Profile ID 1 is a pre-defined read-only profile, and is used as the default profile. Profiles 2 to 6 are user-defined profiles.

The following table provides an example of a WFQ profile.

Table 17 WFQ Profile Example

Profile ID (1-7)		
CoS	CIR Queue Weight	EIR Queue Weight
0	20	20
1	20	20
2	20	20
3	20	20
4	20	20
5	20	20
6	20	20
7	20	20

For each CoS, the user can define;

- **Profile ID** – Profile ID number. Permitted values are 2 to 6.
- **CIR Weight** – Transmission quota for CIR traffic. Permitted values are 1 to 20.
- **EIR Weight** – Transmission quota for EIR traffic. Permitted values are 1 to 20.

Users can attach one of the configured WFQ profiles to each interface. By default, the interface is assigned Profile ID 1, the pre-defined system profile.

Egress PMs and Statistics

Queue-Level Statistics

PTP 850E supports the following counters per queue at the queue level:

- Transmitted Green Packet (64 bits counter)
- Transmitted Green Bytes (64 bits counter)
- Transmitted Green Bits per Second (32 bits counter)
- Dropped Green Packets (64 bits counter)
- Dropped Green Bytes (64 bits counter)
- Transmitted Yellow Packets (64 bits counter)
- Transmitted Yellow Bytes (64 bits counter)
- Transmitted Yellow Bits per Second (32 bits counter)
- Dropped Yellow Packets (64 bits counter)
- Dropped Yellow Bytes (64 bits counter)

Service Bundle-Level Statistics

PTP 850E supports the following counters per service bundle at the service bundle level:

- Transmitted Green Packets (64 bits counter)
- Transmitted Green Bytes (64 bits counter)
- Transmitted Green Bits per Second (32 bits counter)
- Dropped Green Packets (64 bits counter)
- Dropped Green Bytes (64 bits counter)
- Transmitted Yellow Packets (64 bits counter)
- Transmitted Yellow Bytes (64 bits counter)
- Transmitted Yellow Bits per Second (32 bits counter)
- Dropped Yellow Packets (64 bits counter)
- Dropped Yellow Bytes (64 bits counter)

Advanced Queue and Service Bundle-Level PMs

For each logical interface, users can configure thresholds for Green and Yellow traffic per queue. Users can then display the following PMs for 15-minute and 24-hour intervals, per queue and color:

- Maximum bytes passed per second
- Minimum bytes passed per second
- Average bytes passed per second
- Maximum bytes dropped per second
- Minimum bytes dropped per second
- Average bytes dropped per second
- Maximum packets passed per second
- Minimum packets passed per second

- Average packets passed per second
- Maximum packets dropped per second
- Minimum packets dropped per second
- Average packets dropped per second
- Seconds bytes per second were over the configured threshold per interval

Interface-Level Statistics

For information on statistics at the interface level, refer to [Ethernet Statistics](#).

Marker

Marking refers to the ability to overwrite the outgoing priority bits and Color of the outer VLAN of the egress frame. Marking mode is only applied if the outer frame is S-VLAN and S-VLAN CoS preservation is disabled, or if the outer frame is C-VLAN and C-VLAN CoS preservation is disabled. If outer VLAN preservation is enabled for the relevant outer VLAN, the egress CoS and Color are the same as the CoS and Color of the frame when it ingress into the switching fabric.

Marking is performed according to a global table that maps CoS and Color values to the 802.1p-UP bits and the DEI or CFI bits. If Marking is enabled on a service point, the CoS and Color of frames egressing the service via that service point are overwritten according to this global mapping table.

If marking and CoS preservation for the relevant outer VLAN are both disabled, marking is applied according to the Green frame values in the global marking table.

When marking is performed, the following global tables are used by the marker to decide which CoS and Color to use as the egress CoS and Color bits.

Figure 66: 802.1q UP Marking Table (C-VLAN)

CoS	Color	802.1q UP (Configurable)	CFI Color (Configurable)
0	Green	0	0
0	Yellow	0	1
1	Green	1	0
1	Yellow	1	1
2	Green	2	0
2	Yellow	2	1
3	Green	3	0
3	Yellow	3	1
4	Green	4	0
4	Yellow	4	1
5	Green	5	0
5	Yellow	5	1

CoS	Color	802.1q UP (Configurable)	CFI Color (Configurable)
6	Green	6	0
6	Yellow	6	1
7	Green	7	0
7	Yellow	7	1

Table 18 802.1ad UP Marking Table (S-VLAN)

CoS	Color	802.1ad UP (configurable)	DEI Color (configurable)
0	Green	0	0
0	Yellow	0	1
1	Green	1	0
1	Yellow	1	1
2	Green	2	0
2	Yellow	2	1
3	Green	3	0
3	Yellow	3	1
4	Green	4	0
4	Yellow	4	1
5	Green	5	0
5	Yellow	5	1
6	Green	6	0
6	Yellow	6	1
7	Green	7	0
7	Yellow	7	1

The keys for these tables are the CoS and Color. The results are the 802.1q/802.1ad UP and CFI/DEI bits, which are user-configurable. It is strongly recommended that the default values not be changed except by advanced users.

Standard QoS and Hierarchical QoS (H-QoS) Summary

The following table summarizes and compares the capabilities of standard QoS and H-QoS.

Table 19 Summary and Comparison of Standard QoS and H-QoS

Capability	Standard QoS	Hierarchical QoS
Number of	8	64

Capability	Standard QoS	Hierarchical QoS
transmission queues per port		
Number of service bundles	1 (always service bundle id equal 1)	8
WRED	Per queue (two curves – for green traffic and for yellow traffic via the queue)	Per queue (two curves – for green traffic and for yellow traffic via the queue)
Shaping at queue level	Single leaky bucket	Dual leaky bucket
Shaping at service bundle level	None	Dual leaky bucket
Shaping at port level	Single leaky bucket	Single leaky bucket
Transmission queues priority	Per queue priority (4 priorities).	Per queue priority (4 priorities). All service bundles for a specific port inherit the 8-queues priority settings.
Weighted fair Queue (WFQ)	Queue level (between queues)	Queue level (between queues) Service Bundle level (between service bundles)
Marker	Supported	Supported
Statistics	Queue level (8 queues) Service bundle level (1 service bundle) Port level	Queue level (64 queues) Service bundle level (8 service bundles) Port level

Global Switch Configuration

The following parameters are configured globally for the PTP 850E switch:

- **S- VLAN Ethertype** –Defines the ethertype recognized by the system as the S-VLAN ethertype. PTP 850E supports the following S-VLAN ethertypes:
 - 0x8100
 - 0x88A8 (default)
 - 0x9100
 - 0x9200

- **C-VLAN Ethertype** – Defines the ethertype recognized by the system as the C-VLAN ethertype. PTP 850E supports 0x8100 as the C-VLAN ethertype.
- **MRU** – The maximum segment size defines the maximum receive unit (MRU) capability and the maximum transmit capability (MTU) of the system. Users can configure a global MRU for the system. Permitted values are 64 bytes to 9612 bytes.

Automatic State Propagation and Link Loss Forwarding

Related topics:

- [Network Resiliency](#)
- [1+1 HSB and Unit Redundancy](#)
- [Link Aggregation Groups \(LAG\) and LACP](#)

Automatic State Propagation (ASP) enables propagation of radio failures back to the Ethernet port. You can also configure ASP to close the Ethernet port based on a radio failure at the remote carrier. ASP improves the recovery performance of resiliency protocols.



Note:

It is recommended to configure both ends of the link to the same ASP configuration.

Automatic State Propagation Operation

Automatic state propagation is configured as pairs of interfaces. Each interface pair includes one Monitored Interface and one Controlled Interface. Multiple pairs can be configured using the same Monitored Interface and multiple Controlled Interfaces.

The Monitored Interface is a radio interface. The Controlled Interface is an Ethernet interface or LAG. An Ethernet interface can only be assigned to one Monitored interface.

Each Controlled Interface is assigned an LLF ID. If ASP trigger by remote fault is enabled on the remote side of the link, the ASP state of the Controlled Interface is propagated to the Controlled Interface with the same LLF ID at the remote side of the link. This means if ASP is triggered locally, it is propagated to the remote side of the link, but only to Controlled Interfaces with LLF IDs that match the LLF IDs of the affected Controlled Interfaces on the local side of the link.

The following events in the Monitored Interface trigger ASP:

- Radio LOF
- Radio Excessive BER
- Remote Radio LOF
- Remote Excessive BER
- Remote LOC

The user can also configure the ASP pair so that Radio LOF, Radio Excessive BER, or loss of the Ethernet connection at the remote side of the link will also trigger ASP.

When a triggering event takes place:

- If the Controlled Interface is an electrical GbE port, the port is closed.
- If the Controlled Interface is an optical GbE port, the port is muted.

The Controlled Interface remains closed or muted until all triggering events are cleared.

In addition, when a local triggering event takes place, the ASP mechanism sends an indication to the remote side of the link. Even when no triggering event has taken place, the ASP mechanism sends periodic update messages indicating that no triggering event has taken place.

Users can configure a trigger delay time, so that when a triggering event takes place, the ASP mechanism does not propagate the event until this delay time has elapsed.

Automatic State Propagation and Protection

When the Controlled Interface is part of a 1+1 protection pair, such as a 1+1 HSB protection configuration, a port shutdown message is only sent to the remote side of the link if both of the protected interfaces are shut down.

In a 1+1 HSB configuration using Multi-Unit LAG mode, in which two Ethernet interfaces on each unit belong to a static LAG, an ASP triggering event only shuts down the external user port.

When the Monitored interface is part of a 1+1 HSB configuration, ASP is only triggered if both interfaces fail.

Closing an Ethernet port because of ASP does not trigger a protection switchover.

Preventing Loss of In-Band Management

If the link uses in-band management, shutting down the Ethernet port can cause loss of management access to the unit. To prevent this, users can configure ASP to operate in Client Signal Failure (CSF) mode. In CSF mode, the ASP mechanism does not physically shut down the Controlled Interface when ASP is triggered. Instead, the ASP mechanism sends a failure indication message (a CSF message). The CSF message is used to propagate the failure indication to external equipment.

CSF mode is particularly useful when the PTP 850E unit is an element in the following network topologies:

- Ring or mesh network topology.
- An PTP 820N connected to an PTP 850E unit being utilized as a pipe via an Ethernet interface (back-to-back on the same site).



Note:

ASP interoperability among PTP 820 units requires that all units be running software version 7.7 or higher.

- Payload traffic is spanned by G.8032 in the network.
- In-band management is spanned by MSTP in the network.
- An PTP 850E unit being utilized as a pipe is running one MSTP instance for spanning in-band management.

Adaptive Bandwidth Notification (EOAM)



Note:
ABN is planned for future release.

Adaptive Bandwidth Notification (ABN, also known as EOAM) enables third party applications to learn about bandwidth changes in a radio link when ACMB is active. Once ABN is enabled, the radio unit reports bandwidth information to third-party switches.

Figure 67: Network Topology with PTP 850E Units and Third-Party Equipment

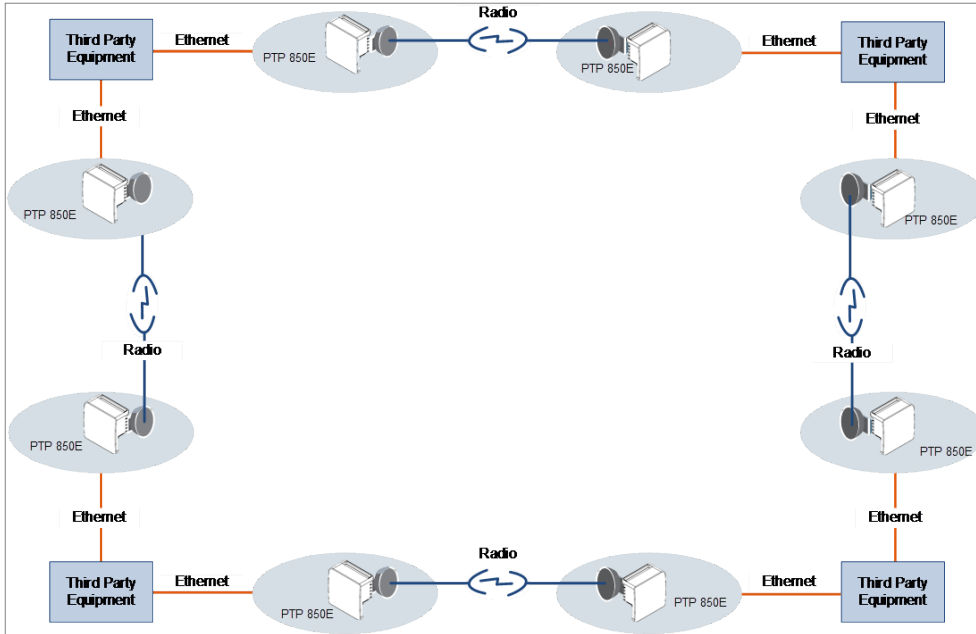

The ABN entity creates a logical relationship between a radio interface, called the Monitored Interface, and an Ethernet interface or a logical group of Ethernet interfaces, called the Control Interface. When bandwidth degrades from the nominal bandwidth value in the Monitored Interface, messages relaying the actual bandwidth values are periodically sent over the Control Interface. A termination message is sent once the bandwidth returns to its nominal level.

Figure 68: ABN Entity

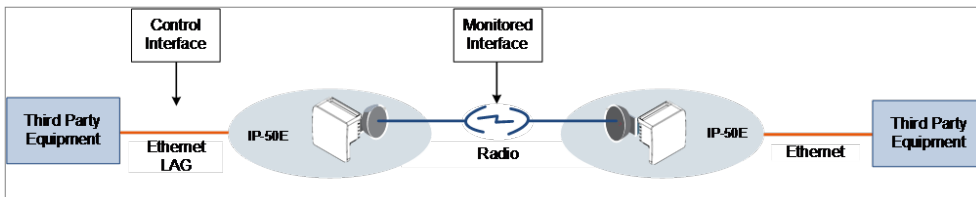

The nominal bandwidth is calculated by the system based on the maximum bandwidth profile. The ABN entity measures the bandwidth in samples once a change in profile takes place. A weighted average is calculated based on the samples at regular, user-defined intervals to determine whether a bandwidth degradation event has occurred. Bandwidth degradation is reported only if the measured bandwidth

remains below the nominal bandwidth at the end of a user-defined holdoff period. This prevents the PTP 850E from reporting bandwidth degradation due to short fading events.

Network Resiliency

PTP 850E provides carrier-grade service resiliency using the following protocols:

- G.8032 Ethernet Ring Protection Switching (ERPS)
- Multiple Spanning Tree Protocol (MSTP)

These protocols are designed to prevent loops in ring/mesh topologies.

G.8032 Ethernet Ring Protection Switching (ERPS)

ERPS, as defined in the G.8032 ITU standard, is currently the most advanced ring protection protocol, providing convergence times of sub-50ms. ERPS prevents loops in an Ethernet ring by guaranteeing that at any time, traffic can flow on all except one link in the ring. This link is called the Ring Protection Link (RPL). Under normal conditions, the RPL is blocked, i.e., not used for traffic. One designated Ethernet Ring Node, the RPL Owner Node, is responsible for blocking traffic at one end of the RPL. When an Ethernet ring failure occurs, the RPL Owner unblocks its end of the RPL, allowing the RPL to be used for traffic. The other Ethernet Ring Node adjacent to the RPL, the RPL Neighbor Node, may also participate in blocking or unblocking its end of the RPL. A number of ERP instances (ERPis) can be created on the same ring.

G.8032 ERPS Benefits

ERPS, as the most advanced ring protection protocol, provides the following benefits:

- Provides sub-50ms convergence times.
- Provides service-based granularity for load balancing, based on the ability to configure multiple ERPis on a single physical ring.
- Provides configurable timers to control switching and convergence parameters per ERPi.

G.8032 ERPS Operation

The ring protection mechanism utilizes an APS protocol to implement the protection switching actions. Forced and manual protection switches can also be initiated by the user, provided the user-initiated switch has a higher priority than any other local or far-end request.

Ring protection switching is based on the detection of defects in the transport entity of each link in the ring. For purposes of the protection switching process, each transport entity within the protected domain has a state of either Signal Fail (SF) or Non-Failed (OK). R-APS control messages are forwarded by each node in the ring to update the other nodes about the status of the links.



Note:

An additional state, Signal Degrade (SD), is planned for future release. The SD state is similar to SF, but with lower priority.

Users can configure up to 16 ERPis. Each ERPi is associated with an Ethernet service defined in the system. This enables operators to define a specific set of G.8032 characteristics for individual services or groups

of services within the same physical ring. This includes a set of timers that enables operators to optimize protection switching behavior per ERPI:

- **Wait to Restore (WTR) Timer** – Defines a minimum time the system waits after signal failure is recovered before reverting to idle state.
- **Guard Time** – Prevents unnecessary state changes and loops.
- **Hold-off Time** – Determines the time period from failure detection to response.

Each ERPI maintains a state machine that defines the node’s state for purposes of switching and convergence. The state is determined according to events that occur in the ring, such as signal failure and forced or manual switch requests, and their priority. Possible states are:

- Idle
- Protecting
- Forced Switch (FS)
- Manual Switch (MS)
- Pending

As shown in the following figure, in idle (normal) state, R-APS messages pass through all links in the ring, while the RPL is blocked for traffic. The RPL can be on either edge of the ring. R-APS messages are sent every five seconds.

Figure 69: G.8032 Ring in Idle (Normal) State

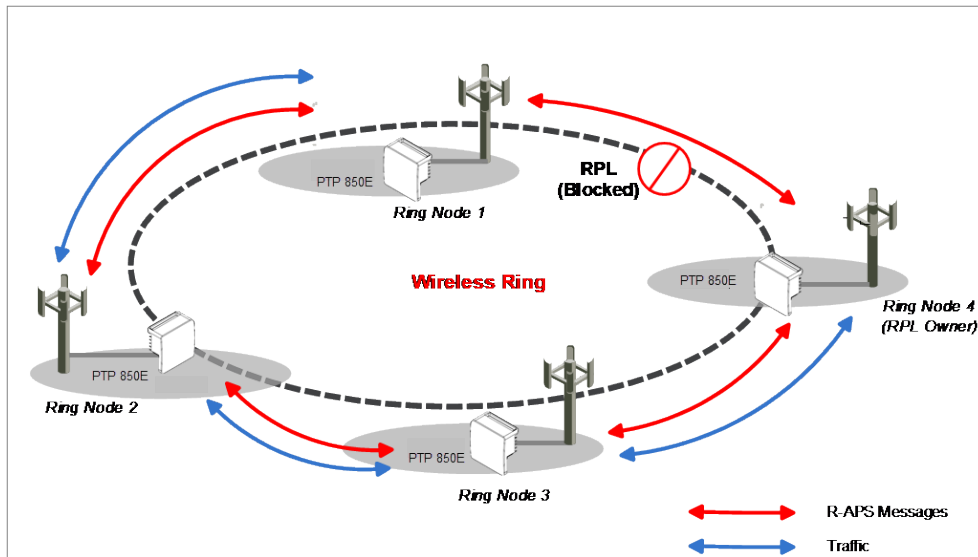

Once a signal failure is detected, the RPL is unblocked for each ERPI. As shown in the following figure, the ring switches to protecting state. The nodes that detect the failure send periodic SF messages to alert the other nodes in the link of the failure and initiate the protecting state.

Figure 70: G.8032 Ring in Protecting State

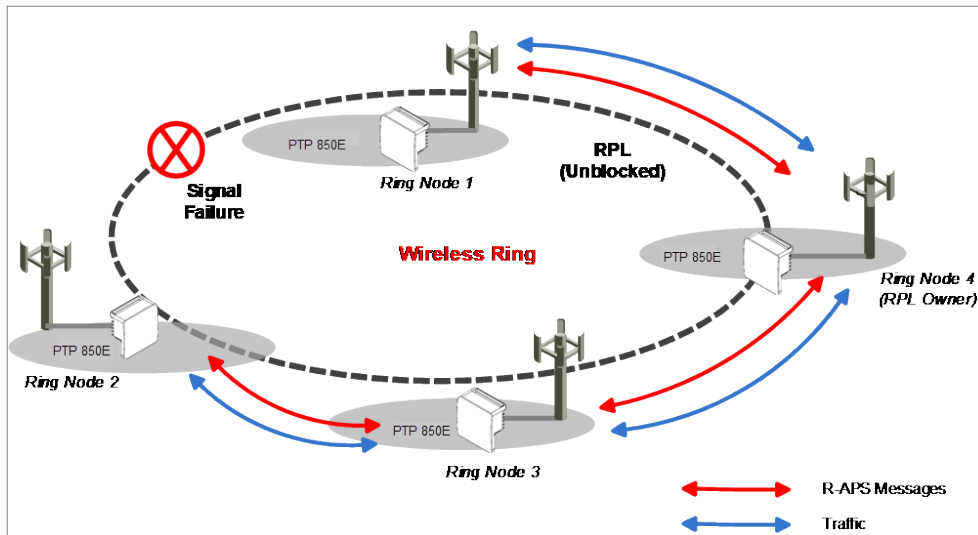

The ability to define multiple ERPIs and assign them to different Ethernet services or groups of services enables operators to perform load balancing by configuring a different RPL for each ERPI. The following figure illustrates a ring in which four ERPIs each carry services with 33% capacity in idle state, since each link is designated the RPL, and is therefore idle, for a different ERPI.

Figure 71: Load Balancing Example in G.8032 Ring

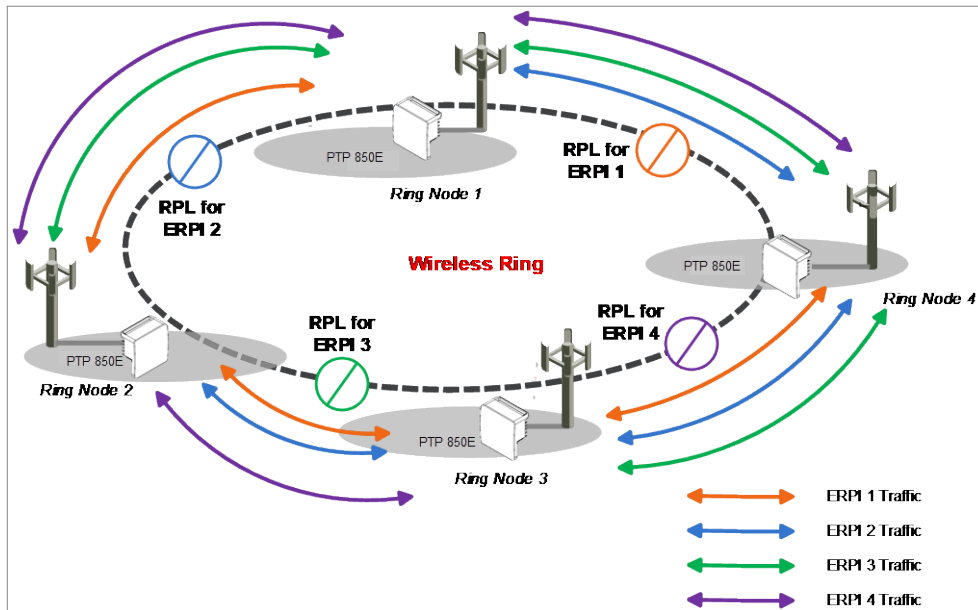

Multiple Spanning Tree Protocol (MSTP)

MSTP, as defined in IEEE 802.1q, provides full connectivity for frames assigned to any given VLAN throughout a bridged LAN consisting of arbitrarily interconnected bridges.

With MSTP, an independent multiple spanning tree instance (MSTI) is configured for each group of services, and only one path is made available (unblocked) per spanning tree instance. This prevents

network loops and provides load balancing capability. It also enables operators to differentiate among Ethernet services by mapping them to different, specific MSTIs. The maximum number of MSTIs is configurable, from 2 to 16.

MSTP is an extension of, and is backwards compatible with, Rapid Spanning Tree Protocol (RSTP).

PTP 850E supports MSTP according to the following IEEE standards:

- 802.1q
- 802.1ad amendment (Q-in-Q)
- 802.1ah (TE instance)

MSTP Benefits

MSTP significantly improves network resiliency in the following ways:

- Prevents data loops by configuring the active topology for each MSTI such that there is never more than a single route between any two points in the network.
- Provides for fault tolerance by automatically reconfiguring the spanning tree topology whenever there is a bridge failure or breakdown in a data path.
- Automatically reconfigures the spanning tree to accommodate addition of bridges and bridge ports to the network, without the formation of transient data loops.
- Enables frames assigned to different services or service groups to follow different data routes within administratively established regions of the network.
- Provides for predictable and reproducible active topology based on management of the MSTP parameters.
- Operates transparently to the end stations.
- Consumes very little bandwidth to establish and maintain MSTIs, constituting a small percentage of the total available bandwidth which is independent of both the total traffic supported by the network and the total number of bridges or LANs in the network.
- Does not require bridges to be individually configured before being added to the network.

MSTP Operation

MSTP includes the following elements:

- **MST Region** – A set of physically connected bridges that can be portioned into a set of logical topologies.
- **Internal Spanning Tree (IST)** – Every MST Region runs an IST, which is a special spanning tree instance that disseminates STP topology information for all other MSTIs.
- **CIST Root** – The bridge that has the lowest Bridge ID among all the MST Regions.
- **Common Spanning Tree (CST)** – The single spanning tree calculated by STP, RSTP, and MSTP to connect MST Regions. All bridges and LANs are connected into a single CST.
- **Common Internal Spanning Tree (CIST)** – A collection of the ISTs in each MST Region, and the CST

that interconnects the MST regions and individual spanning trees. MSTP connects all bridges and LANs with a single CIST.

MSTP specifies:

- An MST Configuration Identifier that enables each bridge to advertise its configuration for allocating frames with given VLANs to any of a number of MSTIs.
- A priority vector that consists of a bridge identifier and path cost information for the CIST.
- An MSTI priority vector for any given MSTI within each MST Region.

Each bridge selects a CIST priority vector for each port based on the priority vectors and MST Configuration Identifiers received from the other bridges and on an incremental path cost associated with each receiving port. The resulting priority vectors are such that in a stable network:

- One bridge is selected to be the CIST Root.
- A minimum cost path to the CIST Root is selected for each bridge.
- The CIST Regional Root is identified as the one root per MST Region whose minimum cost path to the root is not through another bridge using the same MST Configuration Identifier.

Based on priority vector comparisons and calculations performed by each bridge for each MSTI, one bridge is independently selected for each MSTI to be the MSTI Regional Root, and a minimum cost path is defined from each bridge or LAN in each MST Region to the MSTI Regional Root.

The following events trigger MSTP re-convergence:

- Addition or removal of a bridge or port.
- A change in the operational state of a port or group (LAG or protection).
- A change in the service to instance mapping.
- A change in the maximum number of MSTIs.
- A change in an MSTI bridge priority, port priority, or port cost.



Note:

All except the last of these triggers can cause the entire MSTP to re-converge. The last trigger only affects the modified MSTI.

MSTP Interoperability

MSTP in PTP 850E units is interoperable with:

- Third-party bridges running MSTP.
- Third-party bridges running RSTP

OAM

PTP 850E provides complete Service Operations Administration and Maintenance (SOAM) functionality at multiple layers, including:

- Fault management status and alarms.
- Maintenance signals, such as AIS, and RDI.
- Maintenance commands, such as loopbacks and Linktrace commands.
- Ethernet Bandwidth Notification (ETH-BN)

PTP 850E is fully compliant with 802.1ag, G.8013/Y.1731, MEF-17, MEF-20, MEF-30, and MEF-31.

Figure 72: PTP 850E End-to-End Service Management

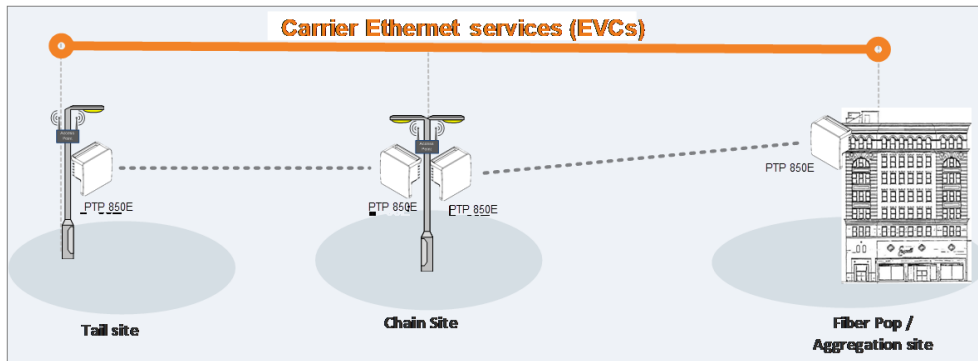

Connectivity Fault Management (FM)

The IEEE 802.1ag and G.8013/Y.1731 standards and the MEF-17, MEF-20, MEF-30, and MEF-31 specifications define SOAM. SOAM is concerned with detecting, isolating, and reporting connectivity faults spanning networks comprising multiple LANs, including LANs other than IEEE 802.3 media.

IEEE 802.1ag Ethernet FM (Connectivity Fault Management) consists of three protocols that operate together to aid in fault management:

- Continuity check
- Link trace
- Loopback.

PTP 850E utilizes these protocols to maintain smooth system operation and non-stop data flow.

The following are the basic building blocks of FM:

- Maintenance domains, their constituent maintenance points, and the managed objects required to create and administer them.

Figure 73: SOAM Maintenance Entities (Example)

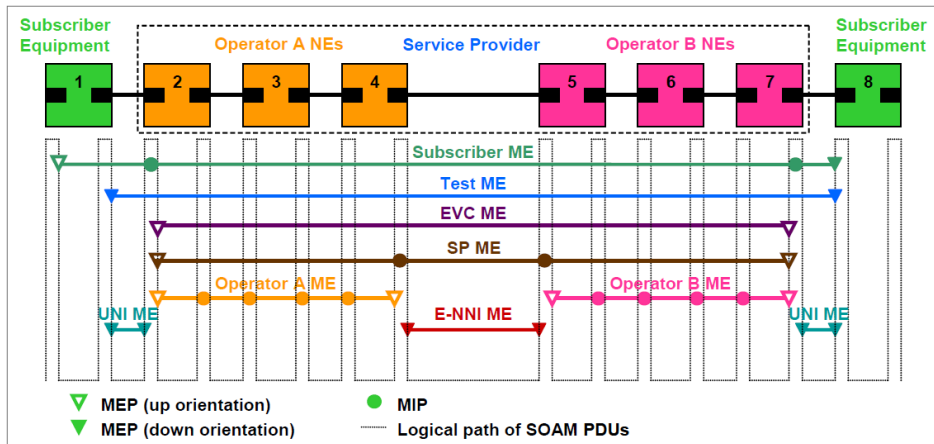

- Protocols and procedures used by maintenance points to maintain and diagnose connectivity faults within a maintenance domain.
 - CCM (Continuity Check Message): CCM can detect Connectivity Faults (loss of connectivity or failure in the remote MEP).
 - Loopback: LBM/LBR mechanism is an on-demand mechanism. It is used to verify connectivity from any MEP to any certain Maintenance Point in the MA/MEG. A session of loopback messages can include up to 1024 messages with varying intervals ranging from 1 to 60 seconds. Message size can reach jumbo frame size.
 - Linktrace: The LTM/LTR mechanism is an on-demand mechanism. It can detect the route of the data from any MEP to any other MEP in the MA/MEG. It can be used for the following purposes:
 - Adjacent relation retrieval – The ETH-LT function can be used to retrieve the adjacency relationship between an MEP and a remote MEP or MIP. The result of running ETH-LT function is a sequence of MIPs from the source MEP until the target MIP or MEP.
 - Fault localization – The ETH-LT function can be used for fault localization. When a fault occurs, the sequence of MIPs and/or MEP will probably be different from the expected sequence. The difference between the sequences provides information about the fault location.
 - AIS: AIS (defined in G.8013/Y.1731) is the Ethernet alarm indication signal function used to suppress alarms following detection of defect conditions at the server (sub) layer.

SFP DDM and Inventory Monitoring

PTP 850E supports static and dynamic monitoring for all SFP transceivers, including all SFP, SFP+, and QSFP transceivers used in Ethernet ports. Dynamic monitoring PMs are also available.

DDM (Digital Diagnostic Monitoring) enables users to display dynamic information about the SFP state, including:

- RX Power (in dBm)
- TX Power (in dBm)
- Bias current (mA)

- Temperature (both Celsius and Fahrenheit)
- Supply Voltage (VCC)



Note:

Tx Power level DDM is not supported for QSFP (P4) – not part of the standard.

Inventory monitoring enables users to display the following information about each SFP transceiver installed in the PTP 850E unit:

- Connector Type
- Transceiver Type (e.g., 10G BASE-LR)
- Vendor Name
- Vendor Part Number
- Vendor Serial Number
- Vendor Revision
- Wavelength
- Maximum length of link per fiber optic cable type

DDM PMs can be displayed for 15-minute and 24-hour intervals. For each interval, the following PMs are displayed:

- Minimum RX power during the interval (dBm)
- Average RX power during the interval (dBm)
- Maximum RX power during the interval (dBm)
- Minimum TX power during the interval (dBm)
- Average TX power during the interval (dBm)
- Maximum TX power during the interval (dBm)
- Minimum voltage (VCC) received by the SFP transceiver during the interval
- Average voltage (VCC) received by the SFP transceiver during the interval
- Maximum voltage (VCC) received by the SFP transceiver during the interval



Note:

DDM parameters are not relevant for electrical SFPs.

Thresholds for these alarms are programmed into the SFP transceivers by the manufacturer.

Ethernet Bandwidth Notification (ETH-BN)

Ethernet Bandwidth Notification (ETH-BN) is defined by the Y.1731 OAM standard. The purpose of ETH-BN is to inform the L2 or L3 customer switch of the capacity of the radio link in transmit direction. This enables

the switch to respond to fluctuations in the radio link by, for example, reconfiguring the shaper on the egress port facing the radio link or rerouting traffic to other egress ports.

Once ETH-BN is enabled, the radio unit reports bandwidth information to upstream third-party switches. The ETH-BN entity creates a logical relationship between a radio interface, called the Monitored Interface, and an Ethernet interface, called the Control Interface. When bandwidth degrades from the nominal value in the Monitored Interface, messages relaying the actual bandwidth values (BNM frames) are periodically sent over the Control Interface. Once the bandwidth returns to its nominal level, BNM messages are no longer sent. Optionally, the device can be configured to send BNM frames even when bandwidth is at its nominal level.

The Monitored Interface can be a single radio interface, a Link Bonding Group, a Multi-Carrier ABC group, a Multiband group, or a radio LAG. To be used as a Monitored Interface, the LAG must consist of radio interfaces only.

The same radio interface can be configured as a Monitored Interface for multiple EBN instances. However, an Ethernet interface can only be configured as a Control Interface for a single EBN instance.

The following limitations:

- If CFM MEPs are being used, the MEL for ETH-BN must be set to a value greater than the MEG level of the MEP. Otherwise, the BNM frames will be dropped. – this is correct.
- If CFM MEPs are not being used, the MEL for ETH-BN must be set to a value greater than 0. Otherwise, the BNM frames will be dropped.

Alignment Mode

The purpose of Alignment Mode is to shorten the time required to align the antennas. All PTP 850E devices produced with System Release 13.0 and higher power up in Alignment Mode. The default Web EMS page for such devices is the Antenna Alignment page. This is the only Web EMS page that should be used in Alignment Mode. Using any other Web EMS page when in Alignment Mode can cause the system to become unstable.

In Alignment Mode, the transmitter is unmuted by default, as opposed to normal operating mode, and reception is possible at much lower RX levels than normal operating mode. This enables operators to perform alignment on a new PTP 850E device without the need to perform any management or initial configuration whatsoever.

As a result, installers can align the antenna faster and more accurately. This saves installation costs by shortening the average time of installation.

When the device is powered up for the first time, it is automatically activated in Alignment Mode. The installer only needs to connect a DVM to the RSL interface and begin the alignment process, without the need to configure any radio parameters.

The user can exit Alignment Mode via the Web EMS or CLI. Disabling Alignment Mode causes a unit reset.

The user can return to Alignment Mode at any time. In Alignment Mode, the radio operates according to the Alignment Mode parameters. Changes the user made to radio configurations in regular mode have no effect in Alignment Mode.

Stabilizer

PTP 850E can be used with the E-Stabilizer antenna. E-Stabilizer is a 3-foot (90 cm) E-Band antenna that features a beam-stabilizing mechanism. This is an important advancement that can increase the PTP 850E's radio coverage by up to 50% by enabling the use of a higher-gain 3-foot antenna with PTP 850E. Without the beam-stabilizing mechanism, the use of 3-foot antennas with E-Band radios is generally impractical due to the antenna's very narrow beamwidth, which prevents the common commercial use of 3-foot antennas with E-Band radios.

E-Stabilizer also shortens installation time. E-Stabilizer's built-in manual antenna alignment makes it easy to align the antenna, despite the narrow beamwidth. E-Stabilizer provides easy-to-read indications as to which direction and at what angle the antenna should be moved to achieve perfect alignment.

An important feature of E-Stabilizer is its automatic beam alignment ability. E-Stabilizer can automatically stabilize the beam of the antenna to compensate for movements, such as slow pole deflection or fast vibrations due to heavy winds. E-Stabilizer can keep the beam stabilized whether the movements are vertical, horizontal, or in any direction. E-Stabilizer can also compensate for thermal expansion and contraction of the tower during the day and night. Triggered from the radio RSS readout, E-Stabilizer keeps the link well-aligned in windy conditions.

In addition to the consistency of alignment provided by the automatic beam alignment ability, this feature enables the use of less rigid poles, lowering installation costs. No moving parts are involved, providing greater reliability and lower maintenance costs.

E-Stabilizer also provides detailed performance monitoring counters and statistics. These counters and statistics provide detailed information about beam correction, facilitating preventive maintenance when needed. E-Stabilizer raises an SNMP alarm any time the mechanism fails to compensate for beam movements.

Frequency Scanner

Operating in the E-band poses both challenges and advantages with respect to interference and interference mitigation. On one hand, since the E-band is an unlicensed band in many countries, systems operating in the E-band must be able to handle interference scenarios. On the other hand, the nature of the E-band spectrum provides a degree of built-in interference mitigation through an unusually high degree of oxygen and rain attenuation and a wide range of available channels. Cambium's use of narrow-beamed antennas with the PTP 850E further minimizes the occurrence of interference.

To further facilitate optimal PTP 850E operation in frequency scenarios, PTP 850E includes a frequency scanner that enables users to scan a defined frequency range and determine the current interference level for each channel.

The frequency scanner can be used both in the initial provisioning of the link and at any time after the link has been provisioned. The scanner is run at both sides of the link to determine the interference level for each RX channel. Using this information, the user can select the channels with the least interference, and configure PTP 850E's frequency accordingly.

The frequency scanner can be run in either of two modes, over a user-defined frequency range:

- **Continuous Mode** – The frequency scanner scans each channel in the script, and repeats the scan continuously until the user manually stops the scan. For each channel, the Web EMS displays the minimum, maximum, and most recently measured interference levels, in table and graph formats.
- **Single Mode** – The frequency scanner scans each channel in the script once. For each channel, the Web EMS displays the measured interference level, in table and graph formats.

Synchronization

This section describes PTP 850E’s flexible synchronization solution that enables operators to configure a combination of synchronization techniques, based on the operator’s network and migration strategy, including:

- PTP optimized transport, supporting IEEE 1588 and NTP, with guaranteed ultra-low PDV and support for ACMB and narrow channels.
- Native Sync Distribution, for end-to-end distribution using GbE.

This section includes:

- [PTP 850E Synchronization Solution](#)
- [Available Synchronization Interfaces](#)
- [Synchronous Ethernet \(SyncE\)](#)
- [IEEE-1588v2 PTP Optimized Transport](#)
- [SSM Support and Loop Prevention](#)

Related topics:

- [NTP Support](#)

PTP 850E Synchronization Solution

Cambium’s synchronization solution ensures maximum flexibility by enabling the operator to select any combination of techniques suitable for the operator’s network and migration strategy.

- PTP optimized transport
 - Supports a variety of protocols, such as IEEE-1588 and NTP
 - Supports IEEE-1588 Transparent Clock
 - Guaranteed ultra-low PDV (<0.015 ms per hop)
 - Unique support for ACMB and narrow channels
- SyncE node
- IEEE-1588v2 PTP Optimized Transport

- Transparent Clock – Resides between master and slave nodes, and measures and adjusts for delay variation to guarantee ultra-low PDV.
- Boundary Clock – Regenerates frequency and phase synchronization, providing, increasing the scalability of the synchronization network while rigorously maintaining timing accuracy.

Available Synchronization Interfaces

Frequency signals can be taken by the system from a number of different interfaces (one reference at a time). The reference frequency may also be conveyed to external equipment through different interfaces.

Table 20 *Synchronization Interface Options*

Available interfaces as frequency input (reference sync source)	Available interfaces as frequency output
<ul style="list-style-type: none"> • Radio carrier • GbE Ethernet interfaces 	<ul style="list-style-type: none"> • Radio carrier • GbE Ethernet interfaces

It is possible to configure up to eight synchronization sources in the system. At any given moment, only one of these sources is active; the clock is taken from the active source onto all other appropriately configured interfaces.

Users can configure a revertive timer for the PTP 850 unit. When the revertive timer is configured, the unit will not switch to another synchronization source unless that source has been stable for at least the number of seconds defined in the revertive timer. This helps to prevent a situation in which numerous switchovers occur when a synchronization source reports a higher quality for a brief time interval, followed by a degradation of the source's quality. By default, the revertive timer is set to 0, which means that it is disabled.

Synchronous Ethernet (SyncE)

SyncE is standardized in ITU-T G.8261 and G.8262, and refers to a method whereby the frequency is delivered on the physical layer.



Note:

SyncE is not supported with electrical SFP transceivers.

IEEE-1588v2 PTP Optimized Transport

Precision Timing Protocol (PTP) refers to the distribution of frequency and phase, information across a packet-switched network.

PTP 850E supports PTP optimized transport, a message-based protocol that can be implemented across packet-based networks. To ensure minimal packet delay variation (PDV), PTP 850E's synchronization solution includes 1588v2-compliant Transparent Clock. Transparent Clock provides the means to measure and adjust for delay variation, thereby ensuring low PDV.

IEEE-1588v2 PTP synchronization is based on a master-slave architecture in which the master and slave exchange PTP packets carrying clock information. The master is connected to a reference clock, and the slave synchronizes itself to the master.

Figure 74: IEEE-1588v2 PTP Optimized Transport – General Architecture

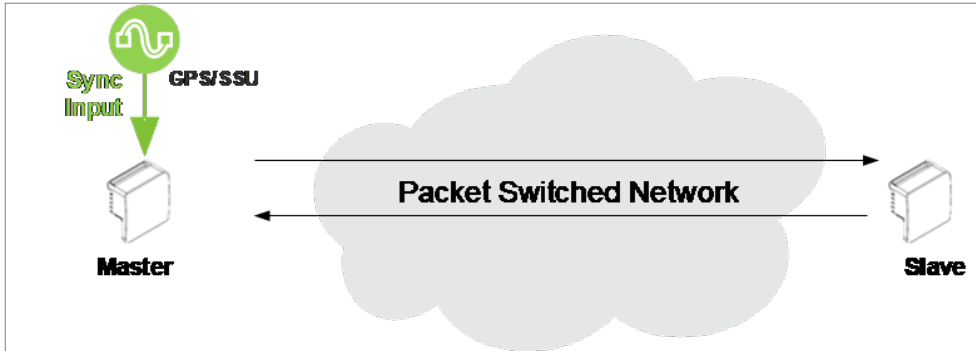

Accurate synchronization requires a determination of the propagation delay for PTP packets. Propagation delay is determined by a series of messages between the master and slave.

Figure 75: Calculating the Propagation Delay for PTP Packets

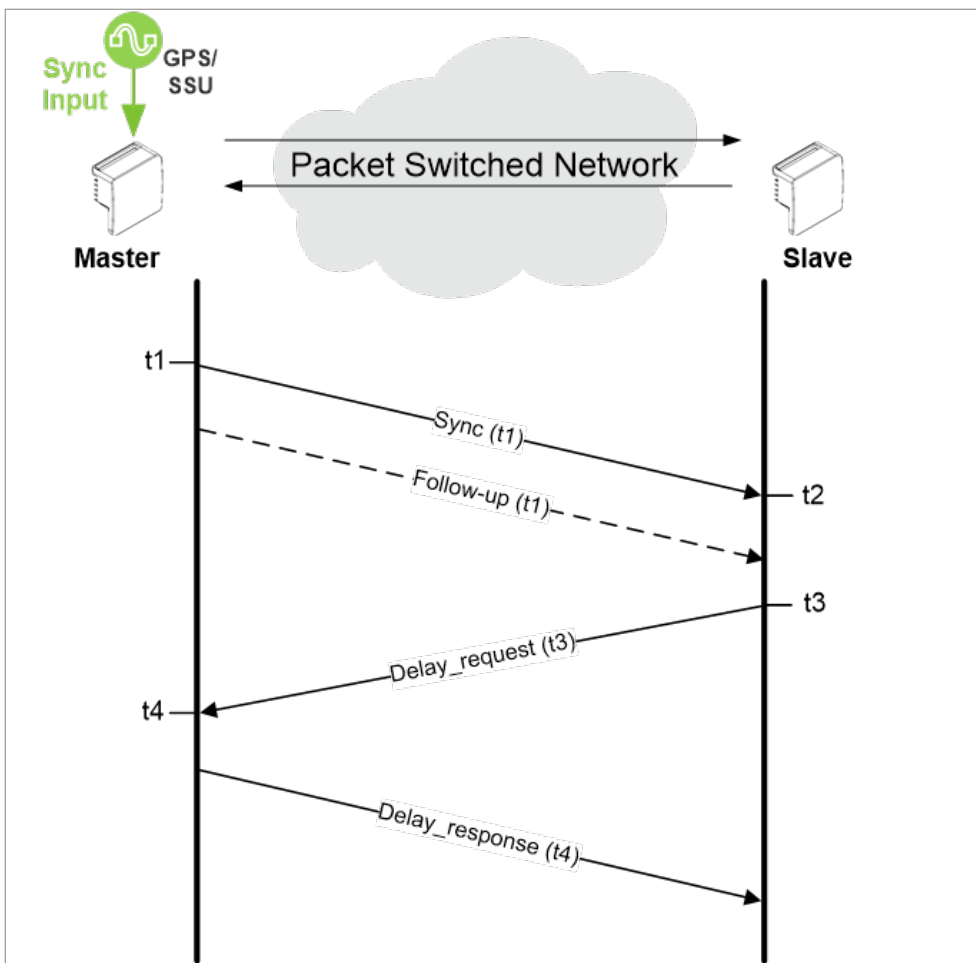

In this information exchange:

1. The master sends a Sync message to the slave and notes the time (t1) the message was sent.
2. The slave receives the Sync message and notes the time the message was received (t2).
3. The master conveys the t1 timestamp to the slave, in one of the following ways:
 - One-Step – Embedding the t1 timestamp in the Sync message.
 - Two-Step – Embedding the t1 timestamp in a Follow-up message.
4. The slave sends a Delay_request message to the master and notes the time the message was sent (t3).
5. The master receives the Delay_request message and notes the time the message was received (t4).
6. The master conveys the t4 timestamp to the slave by embedding the t4 timestamp in a Delay_response message.

Based on this message exchange, the protocol calculates both the clock offset between the master and slave and the propagation delay, based on the following formulas:

$$\text{Offset} = [(t2 - t1) - (t4 - t3)]/2$$

$$\text{Propagation Delay} = [(t2 - t1) + (t4 - t3)]/2$$

The calculation is based on the assumption that packet delay is constant and that delays are the same in each direction. For information on the factors that may undermine these assumptions and how PTP 850E's IEEE-1588v2 implementations mitigate these factors, see [Mitigating PDV](#).

IEEE-1588v2 Characteristics

IEEE-1588v2 provides packet-based synchronization that can transmit both frequency accuracy and phase information. This is essential for LTE applications, and adds the ability to transmit phase information to SyncE.

Other IEEE-1588v2 benefits include:

- Nanosecond precision.
- Meets strict 5G requirements for rigorous frequency and phase timing.
- Hardware time stamping of PTP packets.
- Standard protocol compatible with third-party equipment.
- Short frame and higher message rates.
- Supports unicast as well as multicast.
- Enables smooth transition from unsupported networks.
- Mitigates PDV issues by using Transparent Clock and Boundary Clock (see [Mitigating PDV](#)).
- Minimal consumption of bandwidth and processing power.
- Simple configuration.

Mitigating PDV

To get the most out of PTP and minimize PDV, PTP 850E supports Transparent Clock and Boundary Clock.

PTP calculates path delay based on the assumption that packet delay is constant and that delays are the same in each direction. Delay variation invalidates this assumption. High PDV in wireless transport for synchronization over packet protocols, such as IEEE-1588, can dramatically affect the quality of the recovered clock. Slow variations are the most harmful, since in most cases it is more difficult for the receiver to average out such variations.

PDV can arise from both packet processing delay variation and radio link delay variation.

Packet processing delay variation can be caused by:

- Queuing Delay – Delay associated with incoming and outgoing packet buffer queuing.
- Head of Line Blocking – Occurs when a high priority frame, such as a frame that contains IEEE-1588 information, is forced to wait until a lower-priority frame that has already started to be transmitted completes its transmission.
- Store and Forward – Used to determine where to send individual packets. Incoming packets are stored in local memory while the MAC address table is searched and the packet's cyclic redundancy field is checked before the packet is sent out on the appropriate port. This process introduces variations in the time latency of packet forwarding due to packet size, flow control, MAC address table searches, and CRC calculations.

Radio link delay variation is caused by the effect of ACMB, which enables dynamic modulation changes to accommodate radio path fading, typically due to weather changes. Lowering modulation reduces link capacity, causing traffic to accumulate in the buffers and producing transmission delay.



Note:

When bandwidth is reduced due to lowering of the ACMB modulation point, it is essential that high priority traffic carrying IEEE-1588 packets be given the highest priority using PTP 850E's enhanced QoS mechanism, so that this traffic will not be subject to delays or discards.

These factors can combine to produce a minimum and maximum delay, as follows:

- Minimum frame delay can occur when the link operates at a high modulation and no other frame has started transmission when the IEEE-1588 frame is ready for transmission.
- Maximum frame delay can occur when the link is operating at QPSK modulation and a large (e.g., 1518 bytes) frame has just started transmission when the IEEE-1588 frame is ready for transmission.

The worst case PDV is defined as the greatest difference between the minimum and maximum frame delays. The worst case can occur not just in the radio equipment itself but in every switch across the network.

To ensure minimal packet delay variation (PDV), PTP 850E's synchronization solution includes 1588v2-compliant Transparent Clock and Boundary Clock synchronization protocols. The following section describes Transparent Clock and how it counters PDV.

Transparent Clock

PTP 850E supports End-to-End Transparent Clock, which updates the correction field for the delay associated with individual packet transfers. End-to-End Transparent Clock is the most appropriate option for microwave radio links.

A Transparent Clock node resides between a master and a slave node, and updates the packets passing between the master and slave to compensate for delay, enabling the terminating clock in the slave node to remove the delay accrued in the Transparent Clock node. The Transparent Clock node is itself neither a master nor a slave node, but rather, serves as a bridge between master and slave nodes.

Figure 76: *Transparent Clock – General Architecture*

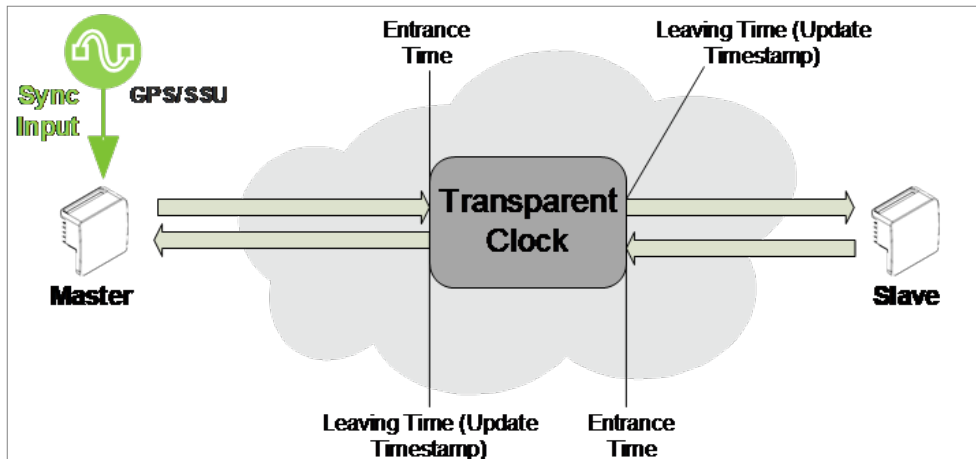

PTP 850E uses 1588v2-compliant Transparent Clock to counter the effects of asymmetrical delay and delay variation. Transparent Clock measures and adjusts for delay variation, enabling the PTP 850E to guarantee ultra-low PDV.

The Transparent Clock algorithm forwards and adjusts the messages to reflect the residency time associated with the Sync and Delay_Request messages as they pass through the device. The delays are inserted in the 64-bit time-interval correction field.

As shown in the figure below, PTP 850E measures and updates PTP messages based on both the radio link delay, and the packet processing delay that results from the network processor (switch operation).

Figure 77: Transparent Clock Delay Compensation

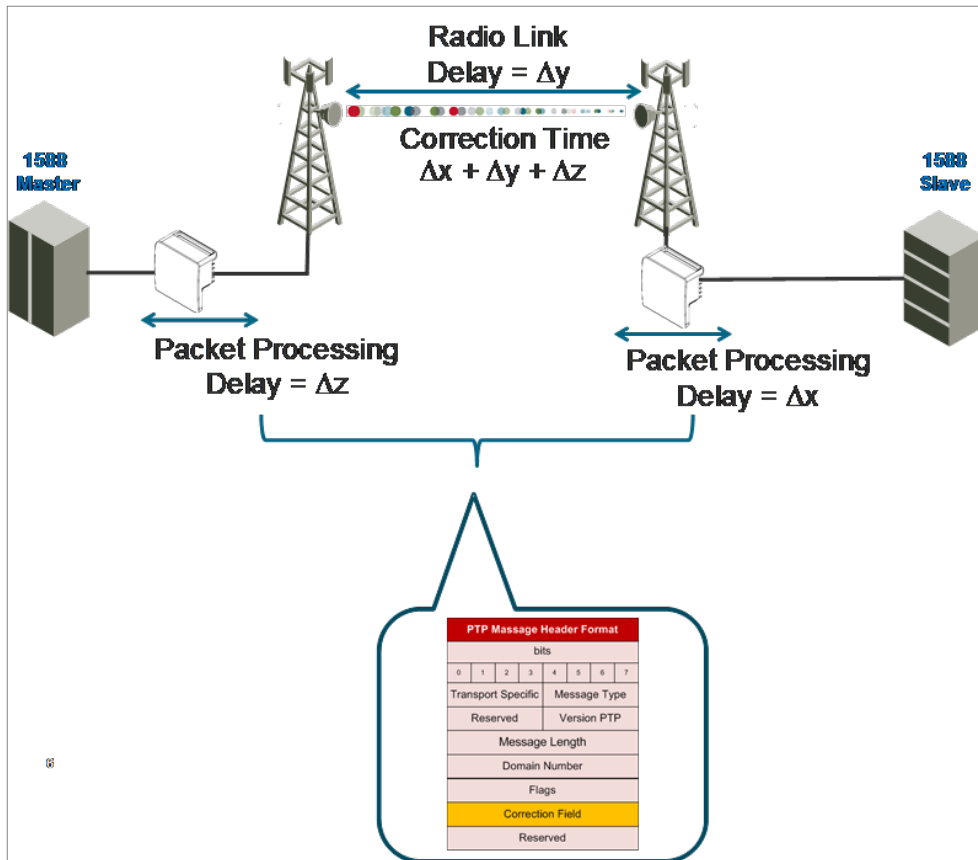

Boundary Clock

Boundary Clock provides better performance than other synchronization methods, enabling compliance with ITU-T Telecom Profile G.8275.1. This enables PTP 850E, with Boundary Clock, to meet the rigorous synchronization requirements of 5G networks.

In Boundary Clock, a single node can serve in both master and slave roles. The Boundary Clock node terminates the PTP flow, recovers the clock and timestamp, and regenerates the PTP flow. The Boundary Clock node selects the best synchronization source from a higher domain and regenerates PTP towards lower domains. This reduces the processing load from master clocks and increases the scalability of the synchronization network, while rigorously maintaining timing accuracy.

Figure 78: Boundary Clock – General Architecture

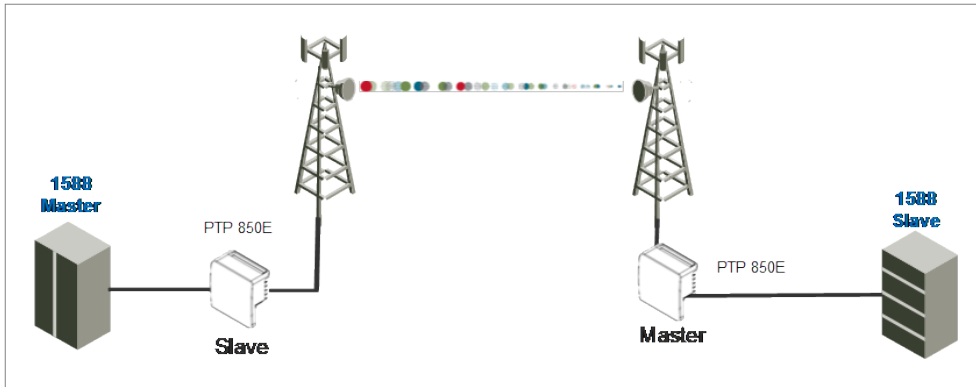

Boundary Clock uses the Best Master Clock (BMC) algorithm to determine which of the clocks in the network has the highest quality. This clock is designated the Grand Master clock, and it synchronizes all other clocks (slave clocks) in the network. If the Grand Master clock is removed from the network, or the BMC algorithm determines that another clock has superior quality, the BMC algorithm defines a new Grand Master clock and adjusts all other clocks accordingly. This process is fault tolerant, and no user input is required.

A node running as master clock can use the following inputs and outputs.

Table 21 Boundary Clock Input Options

Synchronization Input	Frequency/Phase
Ethernet packets from PTP 1588 Remote Master via radio or Ethernet interface	Phase
SyncE (including ESMC) via radio or Ethernet interface	Frequency

Table 22 Boundary Clock Output Options

Synchronization Input	Frequency/Phase
Ethernet packets from PTP 1588 master via radio or Ethernet interface	Phase
SyncE (including ESMC) via radio or Ethernet interface	Frequency

Users can configure the following parameters for the sending of PTP messages:

- UDP/IPv4, per IEEE 1588 Annex D, or IEEE 802.3 Ethernet, per IEEE 1588 Annex F.
- Unicast or multicast mode.

SSM Support and Loop Prevention

In order to provide topological resiliency for synchronization transfer, PTP 850E implements the passing of SSM messages over the radio interfaces. SSM timing in PTP 850E complies with ITU-T G.781.

In addition, the SSM mechanism provides reference source resiliency, since a network may have more than one source clock.

The following are the principles of operation:

- At all times, each source interface has a “quality status” which is determined as follows:
 - If quality is configured as fixed, then the quality status becomes “failure” upon interface failure (such as LOS, LOC, LOF, etc.).
 - If quality is automatic, then the quality is determined by the received SSMs or becomes “failure” upon interface failure (such as LOS, LOC, LOF, etc.).
- Each unit holds a parameter which indicates the quality of its reference clock. This is the quality of the current synchronization source interface.
- The reference source quality is transmitted through SSM messages to all relevant radio interfaces.
- Each unit determines the current active clock reference source interface:
 - The interface with the highest available quality is selected.
 - From among interfaces with identical quality, the interface with the highest priority is selected.
- In order to prevent loops, an SSM with quality “Do Not Use” is sent towards the active source interface

At any given moment, the system enables users to display:

- The current source interface quality.
- The current received SSM status for every source interface.
- The current node reference source quality.

As a reference, the following are the possible quality values (from highest to lowest):

- AUTOMATIC (available only in interfaces for which SSM support is implemented)
- G.811 (ETSI systems)
- SSU-A (ETSI systems)
- SSU-B (ETSI systems)
- G.813/8262 – default
- PRS (ANSI systems)
- Stratum 2 (ANSI systems)
- Transit Node (ANSI systems)
- Stratum 3E (ANSI systems)
- Stratum 3 (ANSI systems)
- SMC (ANSI systems)
- Unknown (ANSI systems)
- DO NOT USE
- Failure (cannot be configured by user)



Note:

Normally, when an interface is in holdover state, it uses stored data to determine its outgoing clock. However, customers can set the unit to apply a default quality of DNU (Do Not Use) to any interface in holdover state.

Radio Payload Encryption and FIPS

AES-256 Payload Encryption

PTP 850E supports AES-256 payload encryption. AES-256 is supported with 1+0, 2+0 (XPIC), and 1+1 HSB links, but not with Multiband links. However, this limitation does not apply to Multiband links using Layer 1 Link Bonding.

The Advanced Encryption Standard (AES) is defined in Federal Information Processing Standard Publication 197 (FIPS 197) for symmetric encryption. AES-256 is widely considered to be secure and efficient and is therefore broadly accepted as the standard for both government and industry applications.

Figure 79: AES-256 Encrypted Link

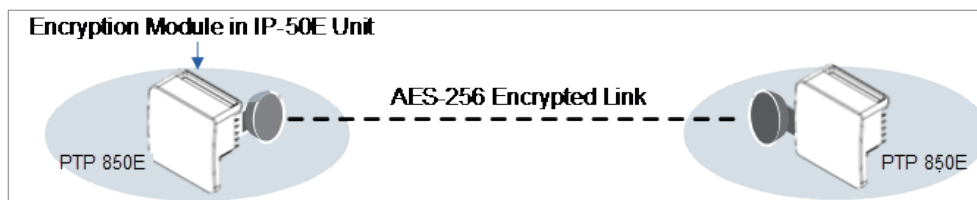

Note:

The AES-256 payload encryption feature is a controlled item under applicable Export Laws. Please contact your Cambium representative to confirm that the encryption feature can be delivered.

AES encryption is not supported with Multiband links. However, this limitation does not apply to Multiband links using Layer 1 Link Bonding.

AES Benefits

- Provides protection against eavesdropping and man-in-the-middle attacks on the radio
- Full encryption for all radio traffic
- Wire-speed, lowest latency encryption
- Eliminates the need for external encryption devices:
 - Cost effective encryption solution
 - Low Capex and operational costs; fast and simple deployment

PTP 850E AES Implementation

In PTP 850E, AES provides full payload encryption for all L1 radio traffic. AES encryption operates on a point-to-point radio link level. It also encrypts control data passing through the radio link, such as the Link ID, ATPC data, and SSM messages. AES encryption operates on a point-to-point radio link level. AES is enabled and configured separately for each radio carrier.

PTP 850E uses a dual-key encryption mechanism for AES.

- The user provides a master key. The master key can also be generated by the system upon user command. The master key is a 32-byte symmetric encryption key. The same master key must be manually configured on both ends of the encrypted link.
- The session key is a 32-byte symmetric encryption key used to encrypt the actual data. Each link uses two session keys, one for each direction. For each direction, the session key is generated by the transmit side unit and propagated automatically to the other side of the link via a Key Exchange Protocol. The Key Exchange Protocol exchanges session keys by encrypting them with the master key, using the AES-256 encryption algorithm. Session keys are regenerated at user-configured intervals.

The first KEP exchange that takes place after a new master key is configured causes traffic to be blocked for up to one minute, until the Crypto Validation State becomes Valid. Subsequent KEP exchanges that take place when a session key expires do not affect traffic. KEP exchanges have no effect upon ACM, RSL, and MSE.

Once AES encryption has been enabled on both sides of the link, the Key Exchange Protocol periodically verifies that both ends of the link have the same master key. If a mismatch is detected, an alarm is raised and traffic transmission is stopped for the mismatched carrier at both sides of the link. The link becomes non-valid and traffic stops being forwarded.

FIPS 140-3 Compliance

PTP 850E can be configured to be FIPS 140-3 level-2 compliant, in specific hardware and software configurations, as described in this section.



Note:

Only certain System Release versions support FIPS 140-3. For further information, check the Release Notes for the System Release version you are using or consult with your Cambium representative.

FIPS Overview

The objective of FIPS 140-3 is to provide a standard for secured communication devices, with an emphasis on encryption and cryptographic methods. The FIPS standards are promulgated by the National Institute of Standards and Technology (NIST), and provide an extensive set of requirements for both hardware and software. For a full list of FIPS requirements, refer to the *FIPS 140-3 Non-Proprietary Security Policy*, available upon request.

It is the responsibility of the customer to ensure that the above FIPS requirements are met.

Hardware Requirements

For an PTP 850E node to be FIPS-compliant, the unit must be FIPS-compliant hardware. A FIPS-compliant PTP 820C unit has a unique marketing model ending in the letters AF, in the following format: PTP 850E-***-AF

Three special labels, included with the PTP 850E radio kit, must be affixed to a FIPS-compliant PTP 850E unit once the diplexer unit has been attached to the radio unit. These labels are tamper-evident and must

be applied in such a way that it is not possible to remove the diplexer unit from the radio unit without also removing a label and leaving evidence that the label was tampered with. The labels must be replaced if the radio or diplexer is replaced. Replacement labels can be ordered from Cambium Networks, part number BS-0341-2. Tamper-evident labels should be inspected for integrity at least once every six months.

For details, refer to the Installation Guide for PTP 850E.

Software Requirements

FIPS compliance requires the user to operate the PTP 850E in FIPS mode. FIPS mode must be enabled by the user. It can be enabled via the Web EMS, the CLI, or SNMPv3. Enabling FIPS mode requires a system reset.

Encrypting the Protection Link

For Unit Redundancy configurations, the protection link must be encrypted using IPsec. This encrypts all IP packets that pass between the management ports of the two PTP 850 units.

IPsec uses a 32-character pre-shared key. The pre-shared key is a 32-byte symmetric encryption key. The same pre-shared key must be configured on both ends of the encrypted link.

IPsec encryption is automatically enabled when FIPS mode is enabled. However, it is enabled with a default value: `protectionpresharedkey0123456789`.

If this default value is not changed, the following alarm is triggered:

- 5113 – Protection Pre-Shared-Key has the default value

PTP 850E Management

This chapter includes:

- [Management Overview](#)
- [Automatic Network Topology Discovery with LLDP Protocol](#)
- [Management Communication Channels and Protocols](#)
- [Web-Based Element Management System \(Web EMS\)](#)
- [SDN Support](#)
- [WiFi Management](#)
- [Command Line Interface \(CLI\)](#)
- [Configuration Management](#)
- [Software Management](#)
- [Using Pre-Defined Configuration Files](#)
- [IPv6 Support](#)
- [In-Band Management](#)
- [Local Management](#)
- [Alarms](#)
- [NTP Support](#)
- [UTC Support](#)
- [Syslog Support](#)
- [System Security Features](#)

Management Overview

The Cambium management solution is built on several layers of management:

- Web-based EMS – HTTP web-based Element Management System (EMS)
- CLI – Command Line Interface
- SDN – Software-Defined Networking with NETCONF/YANG capabilities
- NMS – NetMaster Network Management System

Every PTP 850E includes an HTTP web-based EMS that enables the operator to perform device configuration, performance monitoring, remote diagnostics, alarm reports, and more. These same tasks can also be performed using the CLI.

PTP 850E supports NETCONF/YANG, enabling customers to manage, configure, and monitor network elements within the paradigm of SDN network architecture.

In addition, PTP 850E devices provide an SNMP v1/v2c/v3 northbound interface on the IDU for centralized network management. Cambium offers the NetMaster network management system (NMS), which provides centralized operation and maintenance capability for the complete range of PTP 850 devices. To facilitate automated network topology discovery via NMS, PTP 850E supports the Link Layer Discovery Protocol (LLDP).

Figure 80: *Integrated Management Tools*

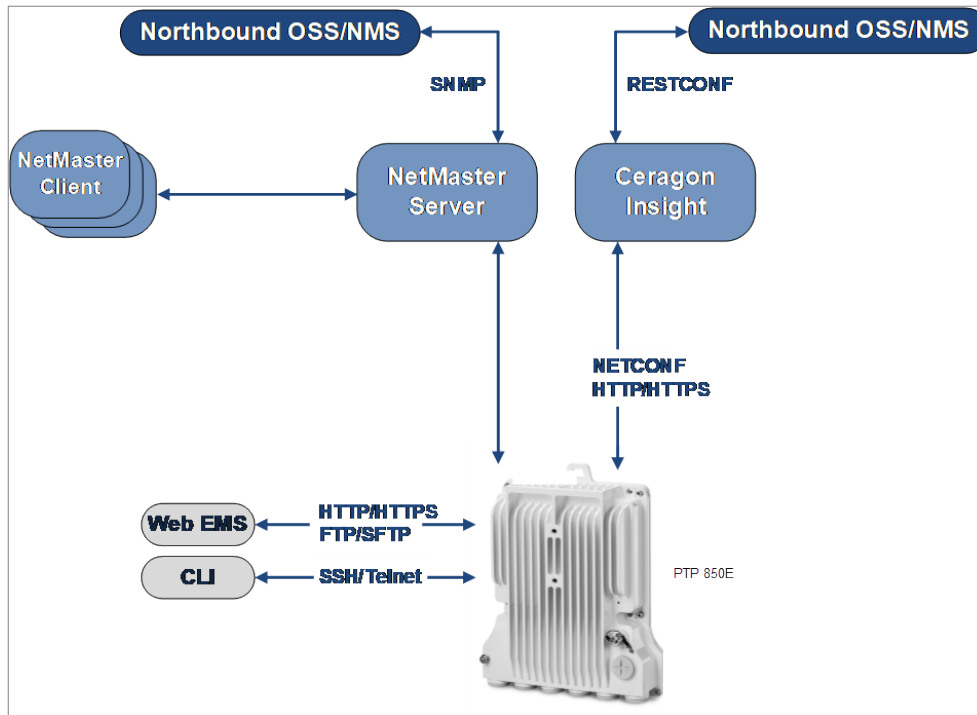

Automatic Network Topology Discovery with LLDP Protocol

PTP 850E supports the Link Layer Discovery Protocol (LLDP), a vendor-neutral layer 2 protocol that can be used by a station attached to a specific LAN segment to advertise its identity and capabilities and to receive identity and capacity information from physically adjacent layer 2 peers. PTP 850E's LLDP implementation is based on the IEEE 802.1AB – 2009 standard.

LLDP provides automatic network connectivity discovery by means of a port identity information exchange between each port and its peer. The port exchanges information with its peer and advertises this information to the NMS managing the unit. This enables the NMS to quickly identify changes to the network topology.

Enabling LLDP on PTP 850E units enables the NMS to:

- Automatically detect the PTP 850E unit neighboring the managed PTP 850E unit, and determine the connectivity state between the two units.

- Automatically detect a third-party switch or router neighboring the managed PTP 850E unit, and determine the connectivity state between the PTP 850E unit and the switch or router.

Management Communication Channels and Protocols

Related Topics:

- [Secure Communication Channels](#)

Network Elements can be accessed locally via serial or Ethernet management interfaces, or remotely through the standard Ethernet LAN. The application layer is indifferent to the access channel used.

The NMS can be accessed through its GUI interface application, which may run locally or in a separate platform; it also has an SNMP-based northbound interface to communicate with other management systems.

Table 23 *Dedicated Management Ports*

Port number	Protocol	Frame structure	Details
161	SNMP	UDP	Sends SNMP Requests to the network elements
162 Configurable	SNMP (traps)	UDP	Sends SNMP traps forwarding (optional)
514	Syslog	UDP	Sends Syslog messages (optional)
80	HTTP	TCP	Manages devices Note: When HTTPS is used, users can configure Port 80 to be closed and traffic redirected to Port 443.
443	HTTPS	TCP	Manages devices (optional)
444	HTTPS	TCP	Used for Smart Activation Key
From port 21 (default) to any remote port (>1023). Initial port (21) is configurable.	FTP Control Port	TCP	Downloads software and configuration files, uploads security and configuration logs, and unit info files. (FTP Server responds to client's control port) (optional)
From Any port (>1023) to any remote port (>1023)	FTP Data Port	TCP	Downloads software and configuration files, uploads security and configuration logs, and unit info files. The FTP server sends ACKs (and data) to client's data port.
From port 22 (default) to any remote port (>1023).	SFTP Control Port	TCP	Downloads software and configuration files, and CSR certificates, uploads security and configuration logs, and unit info files.

Port number	Protocol	Frame structure	Details
Initial port (22) is configurable.			(SFTP Server responds to client's control port) (optional)
From Any port (>1023) to any remote port (>1023)	SFTP Data Port	TCP	Downloads software and configuration files, and CSR certificates, uploads security and configuration logs, and unit info files. The SFTP server sends ACKs (and data) to client's data port.
23	telnet	TCP	Remote CLI access (optional)
22	SSH	TCP	Secure remote CLI access (optional)

All remote system management is carried out through standard IP communications. Each NE behaves as a host with a single IP address.

The communications protocol used depends on the management channel being accessed.

As a baseline, these are the protocols in use:

- Standard HTTP for web-based management
- Standard telnet for CLI-based management

Web-Based Element Management System (Web EMS)

The Cambium Element Management System (Web EMS) is an HTTP web-based element manager that enables the operator to perform configuration operations and obtain statistical and performance information related to the system, including:

- **Configuration Management** – Enables you to view and define configuration data for the PTP 850E system.
- **Fault Monitoring** – Enables you to view active alarms.
- **Performance Monitoring** – Enables you to view and clear performance monitoring values and counters.
- **Diagnostics and Maintenance** – Enables you to define and perform loopback tests, and software updates.
- **Security Configuration** – Enables you to configure PTP 850E security features.
- **User Management** – Enables you to define users and user profiles.

A Web-Based EMS connection to the PTP 850E can be opened using an HTTP Browser (Explorer or Mozilla Firefox). The Web EMS uses a graphical interface. Most system configurations and statuses are available via the Web EMS. However, some advanced configuration options are only available via CLI.

The Web EMS shows the actual unit configuration and provides easy access to any interface on the unit. The Web EMS opens to a Unit Summary page that displays the key unit parameters on a single page for quick viewing. The next page in the Web EMS, easily accessible from the root directory, is the Link Summary page, which provides a graphical representation of the link and enables to easily display and configure the radio parameters on both the local and the remote device.



Note:

For optimal Web EMS performance, it is recommended to ensure that the network speed is at least 100 Kbps for most operations, and at least 5 Mbps for software download operations.

The Web EMS includes a Quick Platform Setup page designed to simplify initial configuration and minimize the time it takes to configure a working link.

The Web EMS also includes quick link configuration wizards that guide the user, step-by-step, through the creation of 1+0 links with point-to-point services.

With respect to system security, the Web EMS includes two features to facilitate monitoring and configuring security-related parameters.

To configure security-related features, the Web EMS gathers several pages under the Quick Configuration portion of the Web EMS main menu. Users can configure the following parameters from these pages:

- FIPS Admin
- Import and export security settings
- Session timeout
- Login banner
- AES-256 payload encryption
- HTTP or HTTPS
- Telnet access
- SNMP parameters
- Users and user profiles
- Login and password parameters
- RSA public key configuration
- Certificate Signing Request (CSR) file download and install

The Web EMS also includes a Security Summary page that gathers a number of important security-related parameters in a single page for quick viewing. The Security Summary page can be displayed from the root of the Web EMS main menu.

The Security Summary page includes:

- FIPS Admin status
- Session Timeout
- Login Banner
- AES-256 payload encryption status

- HTTP/HTTPS configuration
- Telnet access status (enabled/disabled)
- SNMP parameters
- Login and password security parameters
- Users and their parameters
- Public RSA key currently configured on the device

Users can toggle between the following menu structure options:

- Advanced – Advanced mode includes all available Web EMS options, including both basic link and configuration and advanced configuration such as QoS and Ethernet protocols.
- Basic – Basic mode provides a condensed set of menu options that cover most or all of the configurations necessary to set up and maintain an PTP 850 unit, including link configuration wizards for most link types. The purpose of Basic mode is to provide the average user with a menu tree that is simple to navigate yet includes most or all options that most users need.

Users can toggle between Advanced or Basic mode by clicking Advanced and Basic in the upper left corner or any page in the Web EMS. The default mode is Advanced mode.

SDN Support

PTP 850E supports SDN, with NETCONF/YANG capabilities.

SDN (Software-Defined Networking) is a comprehensive, software-centric approach to networking that makes network planning and management more flexible, efficient, and effective in many ways

PTP 850E's SDN implementation is a key part of Cambium's vision for evolving wireless backhaul towards SDN via open architecture based on standard Northbound and Southbound interfaces. This vision includes innovative SDN solutions for dynamic network performance and resource optimization, and SDN-based backhaul network provisioning, monitoring, and self-healing.

SDN provides a full portfolio of network and network element management capabilities, including

- Topology auto discovery
- Performance monitoring
- Fault Management
- Alarms and events

PTP 850E's NETCONF and YANG implementation includes the following main standard interfaces, protocols, and data models:

- NETCONF RFC 6241
- Support for get/get-config/edit/copy/delete
- YANG RFC 6020
- YANG data models:

- ONF Core Model v1.4
- AirInterface v2.0 – openBackhaul.com proposal to Open Networking Foundation (ONF)
- WireInterface v2.0 – openBackhaul.com proposal to Open Networking Foundation (ONF)
- PureEthernetStructure v2.0 – openBackhaul.com proposal to Open Networking Foundation (ONF)
- EthernetContainer v2.0 – openBackhaul.com proposal to Open Networking Foundation (ONF)
- Adds support for alarms v1.0 – openBackhaul.com proposal to Open Networking Foundation (ONF)
- Adds support for firmware v1.0 – openBackhaul.com proposal to Open Networking Foundation (ONF)

SDN provides significant benefits to network operators, including:

- Improving time-to-market and increasing network planning flexibility by enabling easy connection and integration with legacy devices from multiple vendors.
- High performance and resiliency due to the availability of plug-in applications and SDN's intrinsic design for resiliency and availability.
- Lower CAPEX and OPEX resulting from self-defined scripts, quicker introduction of new services, and fast troubleshooting.

For additional information, refer to the *NETCONF Reference Guide for PTP 820 and PTP 850 Products*.

WiFi Management



Note:

WiFi management is hardware-ready with the addition of a plugin module, and will be supported in future software releases.

The PTP 850E is equipped with a WiFi access point supporting 802.11 b/g/n. The WiFi access point does not broadcast its SSID and enables a secure WiFi connection for technical personnel to be able to manage the PTP 850E system with no wired connection using a portable device.

Command Line Interface (CLI)

A CLI connection to the PTP 850E can be opened via SSH or telnet. All parameter configurations can be performed via CLI.



Note:

Telnet is disabled by default and must be enabled by user configuration. Therefore, if initial access to the device is via CLI, the user must use a terminal connection or SSH.

Configuration Management

The system configuration file consists of a set of all the configurable system parameters and their current values.

PTP 850E configuration files can be imported and exported. This enables you to copy the system configuration to multiple PTP 850E units.

System configuration files consist of a zip file that contains three components:

- A binary configuration file which is used by the system to restore the configuration.
- A text file which enables users to examine the system configuration in a readable format. The file includes the value of all system parameters at the time of creation of the backup file.
- An additional text file which enables users to write CLI scripts in order to make desired changes in the backed-up configuration. This file is executed by the system after restoring the configuration.

The system provides three restore points to manage different configuration files. Each restore point contains a single configuration file. Files can be added to restore points by creating backups of the current system state or by importing them from an external server.



Note:

In the Web EMS, these restore points are referred to as “file numbers.”

For example, a user may want to use one restore point to keep a last good configuration, another to import changes from an external server, and the third to store the current configuration.

Any of the restore points can be used to apply a configuration file to the system.

The user can determine whether or not to include security-related settings, such as users and user profiles, in the exported configuration file. By default, security settings are included.

Software Management

The PTP 850E software installation and upgrade process includes the following steps:

- **Download** – The files required for the installation or upgrade are downloaded from a remote server.
- **Installation** – The files are installed in the appropriate modules and components of the PTP 850E.
- **Reset** – The PTP 850E is restarted in order to boot the new software and firmware versions.

PTP 850E software and firmware releases are provided in a single bundle that includes software and firmware for all components supported by the system. When the user downloads a software bundle, the system verifies the validity of the bundle. The system also compares the files in the bundle to the files currently installed in the PTP 850E and its components, so that only files that differ between the new version bundle and the current version in the system are actually downloaded. A message is displayed to the user for each file that is actually downloaded.



Note:

When downloading an older version, all files in the bundle may be downloaded, including files that are already installed.

Software bundles can be downloaded via FTP, SFTP, HTTP, or HTTPS. When downloading software via HTTP or HTTPS, the PTP 850E unit acts as an HTTP server, and the software can be downloaded directly to the unit. When downloading software via FTP or SFTP, the PTP 850E functions as an FTP or SFTP client,

and FTP or SFTP server software must be installed on the PC or laptop being used to perform the upgrade.

After the software download is complete, the user initiates the installation. A timer can be used to perform the installation after a defined time interval. The system performs an automatic reset after the installation.

Using Pre-Defined Configuration Files

PTP 850E units can be configured from the Web EMS in a single step by applying a pre-defined configuration file. This drastically reduces the initial installation and setup time in the field.

Using pre-defined configuration files also reduces the risk of configuration errors and enables operators to invest less time and money training installation personnel. Installers can focus on hardware configuration, relying on the pre-defined configuration file to implement the proper software configuration on each device.

The pre-defined configuration file can be generated by Cambium Professional Services and provided as a service.

A pre-defined configuration file can be prepared for multiple PTP 850E units, with the relevant configuration details specified and differentiated per-unit. This simplifies administration, since a single file can be used with multiple devices.

Pre-defined configuration files can include all the parameters necessary to configure basic links, including:

- Activation Key (or Demo mode) configuration
- Radio Parameters
- Interface Groups (e.g., LAG)
- Management Service

All configurations that can be implemented via the Web EMS Quick Configuration wizards can also be configured using pre-defined configuration files.

Pre-defined configuration files can be created by Cambium Professional Services, according to customer specifications. For further information, consult your Cambium representative.

IPv6 Support

PTP 850E management communications can use both IPv4 and IPv6. The unit IP address for management can be configured in either or both formats.

Additionally, other management communications can utilize either IPv4 or IPv6. This includes:

- Software file downloads
- Configuration file import and export
- Trap forwarding
- Unit information file export (used primarily for maintenance and troubleshooting)

Dynamic IPv6 configuration is supported via DHCPv6. When enabled, devices can obtain their IPv6 address automatically via DHCPv6.

In-Band Management

PTP 850E can optionally be managed In-Band, via its radio and Ethernet interfaces. This method of management eliminates the need for a dedicated management interface. For more information, refer to [Management Service \(MNG\)](#).

Local Management

PTP 850E includes an electrical GbE management port.

Alarms

Configurable BER Threshold for Alarms and Traps

Users can configure alarm and trap generation in the event of Excessive BER and Signal Degrade BER above user-defined thresholds. Users have the option to configure whether or not excessive BER is propagated as a fault and considered a system event.

RSL Threshold Alarm

Users can configure an alarm that is raised if the RSL falls beneath a user-defined threshold. This feature can be enabled or disabled per radio carrier. By default, it is disabled. The RSL threshold alarm provides a preventative maintenance tool for monitoring the health of the link and ensuring that problems can be identified and corrected quickly.

Editing and Disabling Alarms and Events

Users can change the description text (by appending extra text to the existing description) or the severity of any alarm in the system. Users can also choose to disable specific alarms and events. Any alarm or event can be disabled, so that no indication of the alarm or event is displayed, and no traps are sent for the alarm or event.

This is performed as follows:

- Each alarm and event in the system is identified by a unique name (see separate list of system alarms and events).
- The user can perform the following operations on any alarm:
 - View current description and severity
 - Define the text to be appended to the description and/or severity

- Return the alarm to its default values
- Disable or re-enable the alarm (or event)
- The user can also return all alarms and events to their default values.

Timeout for Trap Generation

Users can configure a wait time of 0 to 120 seconds after an alarm is cleared in the system before the alarm is actually reported as being cleared. This prevents traps flooding the NMS in the event that some external condition causes the alarm to be raised and cleared continuously.

This means that when the alarm is cleared, the alarm continues to be displayed and no *clear alarm* trap is sent until the timeout period is finished.

The timeout for trap generation can be configured via CLI. By default, the timeout is 10 seconds.

NTP Support

Related topics:

- [Synchronization](#)

PTP 850E supports Network Time Protocol (NTP). NTP distributes Coordinated Universal Time (UTC) throughout the system, using a jitter buffer to neutralize the effects of variable latency.

Users can configure up to four NTP servers. Each server can be configured using IPv4 or IPv6. When multiple servers are configured, the unit chooses the best server according to the implementation of Version 4.2.6p1 of the NTPD (Network Time Protocol Daemon). The servers are continually polled. The polling interval is determined by the NTPD, to achieve maximum accuracy consistent with minimum network overhead.

PTP 850E supports NTPv3 and NTPv4. NTPv4 provides interoperability with NTPv3 and with SNTP.

Optionally, NTP authentication is available, as defined in the NTP specification (IETF RFC 5905). NTP authentication enables the client to verify the authenticity of the NTP server before synchronizing its clock with the server's time. This can help prevent man-in-the-middle attacks and other types of threats that could manipulate the client's clock by providing it with false time information.

UTC Support

PTP 850E uses the Coordinated Universal Time (UTC) standard for time and date configuration. UTC is a more updated and accurate method of date coordination than the earlier date standard, Greenwich Mean Time (GMT).

Every PTP 850E unit holds the UTC offset and daylight savings time information for the location of the unit. Each management unit presenting the information (CLI and Web EMS) uses its own UTC offset to present the information in the correct time.

Syslog Support

Syslog can be used to send Security Log, Event Log, and Configuration Log messages to up to two external Syslog servers. This can simplify network monitoring and maintenance for operators by enabling them to centralize troubleshooting and monitoring information for multiple network elements in a single location.

Syslog uses UDP protocol on port 514. The protocol and port are not configurable.

Optionally, for extra security you can enable TLS-based Secure Syslog. This enables server authentication, which means the client authenticates the Syslog server. This provides an extra layer of protection against various types of security threats, including masquerade, modification, and disclosure threats.

When Secure Syslog is enabled, the device uses the TCP port (6514) for Syslog messages.



Note:

Secure Syslog requires that the server support TLS 1.2 or higher.

System Security Features

To guarantee proper performance and availability of a network as well as the data integrity of the traffic, it is imperative to protect it from all potential threats, both internal (misuse by operators and administrators) and external (attacks originating outside the network).

System security is based on making attacks difficult (in the sense that the effort required to carry them out is not worth the possible gain) by putting technical and operational barriers in every layer along the way, from the access outside the network, through the authentication process, up to every data link in the network.

Cambium's Layered Security Concept

Each layer protects against one or more threats. However, it is the combination of them that provides adequate protection to the network. In most cases, no single layer protection provides a complete solution to threats.

The layered security concept is presented in the following figure. Each layer presents the security features and the threats addressed by it. Unless stated otherwise, requirements refer to both network elements and the NMS.

Figure 81: Security Solution Architecture Concept

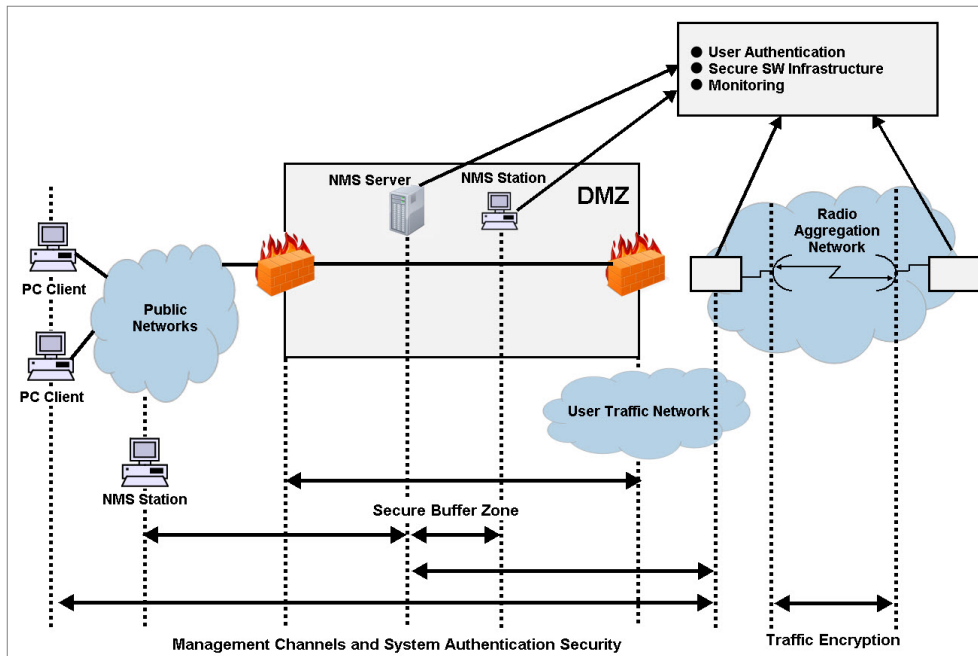

Defenses in Management Communication Channels

Since network equipment can be managed from any location, it is necessary to protect the communication channels' contents end to end.

These defenses are based on existing and proven cryptographic techniques and libraries, thus providing standard secure means to manage the network, with minimal impact on usability.

They provide defense at any point (including public networks and radio aggregation networks) of communications.

While these features are implemented in Cambium equipment, it is the responsibility of the operator to have the proper capabilities in any external devices used to manage the network.

In addition, inside Cambium networking equipment it is possible to control physical channels used for management. This can greatly help deal with all sorts of DoS attacks.

Operators can use secure channels instead or in addition to the existing management channels:

- SNMPv3 for all SNMP-based protocols for both NEs and NMS
- HTTPS for access to the NE's web server
- SSH-2 for all CLI access SFTP for all software and configuration download between NMS and NEs

All protocols run with secure settings using strong encryption techniques. Unencrypted modes are not allowed, and algorithms used must meet modern and client standards.

Users are allowed to disable all insecure channels.

In the network elements, the bandwidth of physical channels transporting management communications is limited to the appropriate magnitude, in particular, channels carrying management frames to the CPU.

Attack types addressed

- Tempering with management flows
- Management traffic analysis
- Unauthorized software installation
- Attacks on protocols (by providing secrecy and integrity to messages)
- Traffic interfaces eavesdropping (by making it harder to change configuration)
- DoS through flooding

Defenses in User and System Authentication Procedures

User Configuration and User Profiles

User configuration is based on the Role-Based Access Control (RBAC) model. According to the RBAC model, permissions to perform certain operations are assigned to specific roles. Users are assigned to particular roles, and through those role assignments acquire the permissions to perform particular system functions.

In the PTP 850E GUI, these roles are called user profiles. Up to 50 user profiles can be configured. Each profile contains a set of privilege levels per functionality group, and defines the management protocols (access channels) that can be used to access the system by users to whom the user profile is assigned.

The system parameters are divided into the following functional groups:

- Security
- Management
- Radio
- Ethernet
- Synchronization

A user profile defines the permitted access level per functionality group. For each functionality group, the access level is defined separately for read and write operations. The following access levels can be assigned:

- **None** – No access to this functional group.
- **Normal** – The user has access to parameters that require basic knowledge about the functional group.
- **Advance** – The user has access to parameters that require advanced knowledge about the functional group, as well as parameters that have a significant impact on the system as a whole, such as restoring the configuration to factory default settings.

User Identification

PTP 850E supports the following user identification features:

- Configurable inactivity time-out for automatically closing unused management channels
- Optional password strength enforcement. When password strength enforcement is enabled; passwords must comply with the following rules:
 - Password must be at least eight characters long.
 - Password must include characters of at least three of the following character types: lower case letters, upper case letters, digits, and special characters.
 - No character can be repeated three times, e.g., aaa, ###, 333.
 - No more than two consecutive characters can be used, e.g., ABC, DEF, 123.
 - The user name string cannot appear in the password, either in order or in reverse order. For example, if the user name is “admin”, neither of the following passwords are allowed: *%Asreadmin!df23* and *%Asrenimda!df23*.
- Password reuse can be configured so that up to ten previous passwords cannot be reused.
- Users can be prompted to change passwords after a configurable amount of time (password aging).
- Users can be blocked for a configurable time period after a configurable number of unsuccessful login attempts.
- Users can be configured to expire at a certain date
- Mandatory change of password at first time login can be enabled and disabled upon user configuration. It is enabled by default.
- SHA-512 is used to encrypt user passwords.

Remote Authentication

Certificate-based strong standard encryption techniques are used for remote authentication. Users may choose to use this feature or not for all secure communication channels.

Since different operators may have different certificate-based authentication policies (for example, issuing its own certificates vs. using an external CA or allowing the NMS system to be a CA), NEs and NMS software provide the tools required for operators to enforce their policy and create certificates according to their established processes.

Server authentication capabilities are provided.

RADIUS Support

The RADIUS protocol provides centralized user management services. PTP 850E supports RADIUS server and provides a RADIUS client for authentication and authorization.

RADIUS can be enabled or disabled. When RADIUS is enabled, a user attempting to log into the system from any access channel (CLI, WEB, NMS) is not authenticated locally. Instead, the user’s credentials are sent to a centralized standard RADIUS server which indicates to the PTP 850E whether the user is known, and which privilege is to be given to the user. RADIUS uses the same user attributes and privileges defined for the user locally.

**Note:**

When using RADIUS for user authentication and authorization, the access channels configured per PTP 850E user profile are not applicable. Instead, the access channels must be configured as part of the RADIUS server configuration.

RADIUS login works as follows:

- If the RADIUS server is reachable, the system expects authorization to be received from the server:
 - The server sends the appropriate user privilege to the PTP 850E, or notifies the PTP 850E that the user was rejected.
 - If rejected, the user will be unable to log in. Otherwise, the user will log in with the appropriate privilege and will continue to operate normally.
- If the RADIUS server is unavailable, the PTP 850E will attempt to authenticate the user locally, according to the existing list of defined users.

**Note:**

Local login authentication is provided in order to enable users to manage the system in the event that RADIUS server is unavailable. This requires previous definition of users in the system. If the user is only defined in the RADIUS server, the user will be unable to login locally in case the RADIUS server is unavailable.

In order to support PTP 850E - specific privilege levels, the vendor-specific field is used. Cambium's IANA number for this field is 2281.

The following RADIUS servers are supported:

- FreeRADIUS
- RADIUS on Windows Server (IAS)
 - Windows Server 2008
 - Windows Server 2003
- Cisco ACS

TACACS+ Support

PTP 850E supports TACACS+ for remote access user authentication, authorization, and accounting. Using TACACS+, the PTP 850 device acts as the client, working with a TACACS+ server to authenticate and authorize users.

The TACACS+ protocol provides centralized user management services. TACACS+ separates the functions of Authentication, Authorization, and Accounting (AAA). It enables arbitrary length and content authentication exchanges, in order to support future authentication mechanisms. It is extensible to provide for site customization and future development features, and uses TCP to ensure reliable communication.

**Note:**

PTP 850 supports session-based TACACS+ authorization, but not command-based.

When TACACS+ is enabled, a user attempting to log into the system from any access channel (CLI, WEB, NMS) is not authenticated locally. Instead, the user's credentials are sent to a centralized standard TACACS+ server which indicates to the PTP 850 device whether the user is known, and which privilege is to be given to the user.

When a user successfully logs in or logs out of an PTP 850 device via TACACS+, the device sends an accounting packet to the TACACS+ server packet which contains the following information:

- User Name
- User IP Address
- Time and Date of Connection
- Connection port on the device



Note:

This information is also written to the device's Security Log

Cambium's TACACS+ solution is compliant with any standard TACACS+ server. Testing has been performed, and interoperability confirmed, with the following TACACS+ servers:

- Cisco ISE - Version 2.6.0.156
- Tacacs.net - Version 1.2
- tac_plus version F4.0.4.27a

Up to four TACACS+ servers can be defined to work with an PTP 850 device. When a user attempts to log into the device, the device attempts to contact the first TACACS+ server to authenticate the user. If no response is received from the server within the user-defined timeout period, the device tries again to contact the server up to the user-configured number of retries. Then, if no response is received from the server, the device attempts to contact the second user-defined TACACS+ server. If no response is received from any of the servers, the device performs user authentication locally.

SSO Web Login with Microsoft Entra ID

System Release devices support remote user login via Microsoft Entra ID. Microsoft Entra ID is a cloud-based identity and access management service. It helps organizations securely manage users, applications, and devices by providing authentication, authorization, and identity protection. Through Entra ID, users can securely access external resources.

The following options are available for System Release devices:

- **Single Sign-On (SSO)** – Enables users to log in once and access multiple applications without needing to re-enter credentials.
- **Multi-Factor Authentication (MFA)** – Adds an extra layer of security beyond just a password. MFA is optional, and must be arranged by the customer as part of the customer's Microsoft Entra ID implementation.

SSO is only active for the browser type on which the user logs in with Microsoft. For example, if the user logs in with a Microsoft Edge browser, the user will be logged in via SSO while using a Microsoft Edge browser but will not be logged in via SSO from a Google Chrome browser, and vice versa.

When a user logs into a device with SSO enabled, the user is given the option to log in normally with the user's credentials or to log in via Microsoft.

When a user logs out of a device to which the user is logged in with SSO, the user is given the option to log out of the local session only or to log out of Microsoft.

Secure Communication Channels

PTP 850E supports a variety of standard encryption protocols and algorithms, as described in the following sections.

SSH (Secured Shell)

SSH protocol can be used as a secured alternative to Telnet. In PTP 850E:

- SSHv2 is supported.
- SSH protocol will always be operational. Admin users can choose whether to enable Telnet protocol, which is disabled by default. Server authentication is based on PTP 850E's public key.
- RSA and DSA key types are supported.
- MAC (Message Authentication Code): SHA-1-96 (MAC length = 96 bits, key length = 160 bit). Supported MAC: hmac-md5, hmac-sha1, hmac-ripemd160, hmac-sha1-96, hmac-md5-96'
- The server authenticates the user based on user name and password. The number of failed authentication attempts is not limited.
- The server timeout for authentication is 10 minutes. This value cannot be changed.

HTTPS (Hypertext Transfer Protocol Secure)

HTTPS combines the Hypertext Transfer protocol with the TLS (1.0, 1.1, 1.2, 1.3) protocol to provide encrypted communication and secure identification of a network web server. PTP 850E enables administrators to configure secure access via HTTPS protocol.

For a list of supported HTTPS ciphers, including an indication of which ciphers are supported in HTTPS strong mode, see *Annex A – Supported Ciphers for Secured Communication Protocols* in the Release Notes for the System Release version you are using. From System Release 12.0, all supported HTTPS ciphers are also supported in FIPS mode.

SFTP (Secure FTP)

SFTP can be used for the following operations:

- Configuration upload and download,
- Uploading unit information
- Uploading a public key
- Downloading certificate files
- Downloading software

Creation of Certificate Signing Request (CSR) File

In order to create a digital certificate for the NE, a Certificate Signing Request (CSR) file should be created by the NE. The CSR contains information that will be included in the NE's certificate such as the organization name, common name (domain name), locality, and country. It also contains the public key that will be included in the certificate. [Certificate authority](#) (CA) will use the CSR to create the desired certificate for the NE.

While creating the CSR file, the user will be asked to input the following parameters that should be known to the operator who applies the command:

- **Common name** – The identify name of the element in the network (e.g., the IP address). The common name can be a network IP or the FQDN of the element.
- **Organization** – The legal name of the organization.
- **Organizational Unit** - The division of the organization handling the certificate.
- **City/Locality** - The city where the organization is located.
- **State/County/Region** - The state/region where the organization is located.
- **Country** - The two-letter ISO code for the country where the organization is location.
- **Email address** - An email address used to contact the organization.

RSA Keys

PTP 850 devices support RSA keys for communication using HTTPS and SSH protocol. The PTP 850 device comes with randomly generated private and public RSA keys. However, customers can replace the private/public key pair with customer-defined private key. The corresponding RSA public key will be generated based on this private keys. The file must be in PEM format. Supported RSA private key sizes are 2048, 4096, and 8192. The customer-defined private key can be downloaded to the device via HTTPS or SFTP. It is recommended to use HTTPS.

SNMP

PTP 850E supports SNMP v1, V2c, and v3. The default community string in NMS and the SNMP agent in the embedded SW are disabled. Users are allowed to set community strings for access to network elements.

PTP 850E supports the following MIBs:

- RFC-1213 (MIB II)
- RMON MIB
- Cambium (proprietary) MIB.

Access to all network elements in a node is provided by making use of the community and context fields in SNMPv1 and SNMPv2c/SNMPv3, respectively.

Server Authentication (TLS 1.0, 1.1, 1.2, 1.3)

- All protocols making use of SSL (such as HTTPS) use TLS (1.0, 1.1, 1.2, 1.3) and support X.509 certificates-based server authentication.
- Users with type of “administrator” or above can perform the following server (network element) authentication operations for certificates handling:
 - Generate server key pairs (private + public)
 - Export public key (as a file to a user-specified address)
 - Install third-party certificates
 - The Admin user is responsible for obtaining a valid certificate.
 - Load a server RSA key pair that was generated externally for use by protocols making use of SSL.
- Non-SSL protocols using asymmetric encryption, such as SSH and SFTP, can make use of public-key based authentication.
 - Users can load trusted public keys for this purpose.

Encryption

- Encryption algorithms for secure management protocols include:
 - Symmetric key algorithms: 128-bit AES
 - Asymmetric key algorithms: 1024-bit RSA

Security Log

The security log is an internal system file which records all changes performed to any security feature, as well as all security related events.



Note:

In order to read the security log, the user must upload the log to his or her server.

The security log file has the following attributes:

- The file is of a “cyclic” nature (fixed size, newest events overwrite oldest).
- The log can only be read by users with "admin" or above privilege.
- The contents of the log file are cryptographically protected and digitally signed.
 - In the event of an attempt to modify the file, an alarm will be raised.
- Users may not overwrite, delete, or modify the log file.

The security log records:

- Changes in security configuration
 - Carrying out “security configuration copy-to-mate”
 - Management channels time-out
 - Password aging time
 - Number of unsuccessful login attempts for user suspension
 - Warning banner change
 - Adding/deleting of users
 - Password changed
 - SNMP enable/disable
 - SNMP version used (v1/v3) change
 - SNMPv3 user added or deleted
 - SNMPv3 parameters change
 - Security mode
 - Authentication algorithm
 - User
 - Password
 - SNMPv1 parameters change
 - Read community
 - Write community
 - Trap community for any manager
 - HTTP/HTTPS change
 - FTP/SFTP change
 - Telnet and web interface enable/disable
 - FTP enable/disable
 - Loading certificates
 - RADIUS server
 - Radius enable/disable
 - TACACS+ server
 - TACACS+ enable/disable
 - Remote logging enable/disable (for security and configuration logs)
 - System clock change
 - NTP enable/disable
- Security events

- Successful and unsuccessful login attempts
- N consecutive unsuccessful login attempts (blocking)
- Configuration change failure due to insufficient permissions
- SNMPv3/PV authentication failures
- User logout
- User account expired

For each recorded event the following information is available:

- User ID
- Communication channel (WEB, terminal, telnet/SSH, SNMP, NMS, etc.)
- IP address, if applicable
- Date and time

Access Control Lists

Access control lists enable operators to define rules to limit management traffic, i.e., traffic destined to the logical management interface. This includes both in-band and out-of-band management traffic. These rules are added to an access control list. PTP 850 devices maintain separate access control lists for IPv4 addresses and IPv6 addresses. Each list can include up to 40 rules.

Access control rules can be based on the following criteria:

- Source IP address
- Network subnet prefix length
- Protocol type
- Destination port

Each rule is either an “accept” rule or a “drop” rule. By using combinations of accept and drop rules, operators can ensure that only certain traffic is permitted to ingress the management interface. Traffic received by the logical management interface is checked against the rules in the access control list in the order of priority configured by the user, from highest priority to lowest priority. Once a matching rule is found, the rule is applied to accept or drop the packet, and the checking stops for that packet.

Standards and Certifications

This chapter includes:

- [Supported Ethernet Standards](#)
- [MEF Specifications for Ethernet Services](#)

Supported Ethernet Standards

Table 24 *Supported Ethernet Standards*

Standard	Description
802.3	10base-T, 100base-T, 1000base-T, 1000base-X, 10GBase-LR
802.3ac	Ethernet VLANs
802.1Q	Virtual LAN (VLAN)
802.1p	Class of service
802.1ad	Provider bridges (QinQ)
802.1AX	Link aggregation
Auto MDI/MDIX for 1000baseT	
RFC 1349	IPv4 TOS
RFC 2474	IPv4 DSCP
RFC 2460	IPv6 Traffic Classes

MEF Specifications for Ethernet Services

PTP 850E supports the specifications listed in the following table.

Table 25 *Supported MEF Specifications*

Specification	Description
MEF-2	Requirements and Framework for Ethernet Service Protection
MEF-6.1	Metro Ethernet Services Definitions Phase 2
MEF-10.3	Ethernet Services Attributes Phase 3
MEF 22.1	Mobile Backhaul Implementation Agreement Phase 2
MEF-30.1	Service OAM Fault Management Implementation Agreement Phase 2
MEF-35	Service OAM Performance Monitoring Implementation Agreement

Specification	Description
CE 2.0	Second generation Carrier Ethernet certification
MEF-9	<p>Abstract Test Suite for Ethernet Services at the UNI. Certified for all service types (EPL, EVPL & E-LAN).</p> <p>This is a first generation certification. It is fully covered as part of CE2.0)</p>
MEF-14	<p>Abstract Test Suite for Traffic Management Phase 1. Certified for all service types (EPL, EVPL & E-LAN).</p> <p>This is a first generation certification. It is fully covered as part of CE2.0)</p>

Specifications

This chapter includes:

- [General Radio Specifications](#)
- [Radio Scripts](#)
- [Radio Capacity Specifications](#)
- [Transmit Power Specifications](#)
- [Receiver Threshold Specifications \(dBm@ 10E-6\)](#)
- [Mediation Device Losses](#)
- [Ethernet Latency Specifications](#)
- [Interface Specifications](#)
- [Carrier Ethernet Functionality](#)
- [Synchronization Protocols](#)
- [Network Management, Diagnostics, Status, and Alarms](#)
- [Mechanical Specifications](#)
- [Standards Compliance](#)
- [Environmental Specifications](#)
- [Antenna Interface Specifications](#)
- [Integrated Antenna](#)
- [Power Input Specifications](#)
- [Power Consumption Specifications](#)
- [Power Connection Options](#)
- [PoE Injector Specifications – Standard PoE](#)
- [PoE Injector Specifications – Passive PoE](#)
- [Cable Specifications](#)

Related Topics:

- [Standards and Certifications](#)



Note:

All specifications are subject to change without prior notification.

General Radio Specifications

Specification	Description
Standards	ETSI: EN 302 217 FCC: Part 101 (2004) ITU-R CEPT
Operating mode	FDD
System Configurations	1+0, 1+1 HSB, 2+0
Operating Frequency Range	71-76GHz, 81-86GHz
Channel Spacing	62.5, 125, 250 MHz, 500 MHz, 750 MHz, 1000 MHz, 1250 MHz, 1500 MHz, 1750 MHz, 2000 MHz
Frequency Stability	±10ppm
Tx Range (Manual/ATPC)	The dynamic TX range with ATPC is the same as the manual TX range, and depends on the frequency and the ACMB profile. The maximum TX power with ATPC is no higher than the maximum manually configured TX power.
Channel Allocation	According to Recommendation ITU-R F.2006 (03/2012), ECC RECOMMENDATION (05)07 or FCC CFR 47 Part 101

Table 26 Frequency Tuning Range:

Low Range [MHz]	High Range [MHz]	TX-RX Separation [MHz]	Low BW [MHz]	High BW [MHz]
71,000 - 76000	81,000 – 86,000	10,000	5000	5000

Radio Scripts

Table 27 Radio Scripts

Script ID	ETSI/FCC	Channel BW	Occupied BW	XPIC	Maximum Profile (ACM)	Maximum Profile (Fixed)
5701	ETSI/FCC	62.5 MHz	54 MHz	No	256 QAM	256 QAM
5702	ETSI/FCC	125 MHz	108 MHz	No	512 QAM	256 QAM
5703	ETSI/FCC	250 MHz	230 MHz	No	512 QAM	256 QAM

Script ID	ETSI/FCC	Channel BW	Occupied BW	XPIC	Maximum Profile (ACM)	Maximum Profile (Fixed)
5733	ETSI	250 MHz	220 MHz	No	512 QAM	256 QAM
5753	ETSI/FCC	250 MHz	230 MHz	Yes	512 QAM	256 QAM
5704	ETSI/FCC	500 MHz	460 MHz	No	512 QAM	64 QAM
5734	ETSI	500 MHz	445 MHz	No	512 QAM	64 QAM
5754	ETSI/FCC	500 MHz	460 MHz	Yes	512 QAM	64 QAM
5705	ETSI/FCC	750 MHz	680 MHz	No	256 QAM	64 QAM
5706	ETSI/FCC	1000 MHz	880 MHz	No	256 QAM	64 QAM
5756	ETSI/FCC	1000 MHz	880 MHz	Yes	256 QAM	64 QAM
5707	ETSI/FCC	1250 MHz	1100 MHz	No	256 QAM	64 QAM
5708	ETSI/FCC	1500 MHz	1350 MHz	No	128 QAM	64 QAM
5709	ETSI/FCC	1750 MHz	1500 MHz	No	128 QAM	64 QAM
5710	ETSI/FCC	2000 MHz	1599 MHz	No	128 QAM	32 QAM
5760	ETSI/FCC	2000 MHz	1599 MHz	Yes	128 QAM	32 QAM

Radio Capacity Specifications



Note:

The figures in this section are indicative only. Exact results will depend on multiple factors, such as packet size, type of traffic, headers, etc.

The capacity figures for LTE scenario take into account packets encapsulated inside GTP tunnels with IPv4/UDP encapsulation and double VLAN tagging (QinQ).

The minimum and maximum capacity is based on Ethernet frame sizes between 64 and 1518 bytes.

Table 28 Radio Capacity – 62.5 MHz Channel Bandwidth (Script 5701)

Profile	Modulation	Minimum Required Capacity Activation Key (Mbps)	Throughput (Mbps)
0	BPSK	1000	37-48
1	QPSK	1000	77-99
2	8 PSK	1000	116-150
3	16 QAM	1000	155-201
4	32 QAM	1000	195-252
5	64 QAM	1000	234-303

Profile	Modulation	Minimum Required Capacity Activation Key (Mbps)	Throughput (Mbps)
6	128 QAM	1000	273-354
7	256 QAM	1000	313-405

Table 29 Radio Capacity – 125 MHz Channel Bandwidth (Script 5702)

Profile	Modulation	Minimum Required Capacity Activation Key (Mbps)	Throughput (Mbps)
0	BPSK See Note 1	1000	39-51
1	BPSK	1000	81-104
2	QPSK	1000	163-211
3	8 PSK	1000	246-318
4	16 QAM	1000	328-425
5	32 QAM	1000	421-546
6	64 QAM	1000	505-654
7	128 QAM	1000	590-764
8	256 QAM	1000	674-873
9	512 QAM	1000	759-983

Table 30 Radio Capacity – 250 MHz Channel Bandwidth (Script 5703)

Profile	Modulation	Minimum Required Capacity Activation Key (Mbps)	Throughput (Mbps)
0	BPSK See Note 2	1000	46-60
1	BPSK See Note 3	1000	92-120
2	BPSK	1000	186-241
3	QPSK	1000	373-484
4	8 PSK	1000	576-747
5	16 QAM	1000	768-995
6	32 QAM	1000	960-1244
7	64 QAM	2500	1154-1494
8	128 QAM	2500	1346-1743
9	256 QAM	2500	1538-1993

Profile	Modulation	Minimum Required Capacity Activation Key (Mbps)	Throughput (Mbps)
10	512 QAM	2500	1731-2242

Table 31 Radio Capacity – 250 MHz Channel Bandwidth (Script 5733)

Profile	Modulation	Minimum Required Capacity Activation Key (Mbps)	Throughput (Mbps)
0	BPSK See Note 2	1000	44-57
1	BPSK See Note 3	1000	88-115
2	BPSK	1000	178-230
3	QPSK	1000	357-462
4	8 PSK	1000	550-713
5	16 QAM	1000	735-951
6	32 QAM	1000	919-1190
7	64 QAM	2500	1103-1429
8	128 QAM	2500	1288-1668
9	256 QAM	2500	1471-1905
10	512 QAM	2500	1656-2145

Table 32 Radio Capacity – 250 MHz Channel Bandwidth (Script 5753)

Profile	Modulation	Minimum Required Capacity Activation Key (Mbps)	Throughput (Mbps)
0	BPSK See Note 2	1000	46-60
1	BPSK See Note 3	1000	92-120
2	BPSK	1000	186-241
3	QPSK	1000	373-484
4	8 PSK	1000	576-746
5	16 QAM	1000	768-994
6	32 QAM	1000	960-1244
7	64 QAM	2500	1153-1494
8	128 QAM	2500	1346-1743

Profile	Modulation	Minimum Required Capacity Activation Key (Mbps)	Throughput (Mbps)
9	256 QAM	2500	1538-1993
10	512 QAM	2500	1730-2242

Table 33 Radio Capacity – 500 MHz Channel Bandwidth (Script 5704)

Profile	Modulation	Minimum Required Capacity Activation Key (Mbps)	Throughput (Mbps)
0	BPSK See Note 2	1000	95-123
1	BPSK See Note 3	1000	192-248
2	BPSK	1000	384-498
3	QPSK	1000	791-1024
4	8 PSK	2500	1188-1539
5	16 QAM	2500	1585-2053
6	32 QAM	2500	1982-2567
7	64 QAM	2500	2377-3080
8	128 QAM	3000	2774-3594
9	256 QAM	4000	3171-4108
10	512 QAM	4000	3568-4622

Table 34 Radio Capacity – 500 MHz Channel Bandwidth (Script 5734)

Profile	Modulation	Minimum Required Capacity Activation Key (Mbps)	Throughput (Mbps)
0	BPSK See Note 2	1000	92-120
1	BPSK See Note 3	1000	186-241
2	BPSK	1000	372-482
3	QPSK	1000	766-992
4	8 PSK	2500	1150-1489
5	16 QAM	2500	1533-1986
6	32 QAM	2500	1916-2482

Profile	Modulation	Minimum Required Capacity Activation Key (Mbps)	Throughput (Mbps)
7	64 QAM	2500	2301-2980
8	128 QAM	3000	2684-3476
9	256 QAM	3000	3068-3975
10	512 QAM	4000	3452-4472

Table 35 Radio Capacity – 500 MHz Channel Bandwidth (Script 5754)

Profile	Modulation	Minimum Required Capacity Activation Key (Mbps)	Throughput (Mbps)
0	BPSK See Note 2	1000	95-123
1	BPSK See Note 3	1000	192-248
2	BPSK	1000	384-498
3	QPSK	1000	791-1024
4	8 PSK	2500	1188-1538
5	16 QAM	2500	1584-2053
6	32 QAM	2500	1981-2567
7	64 QAM	2500	2377-3079
8	128 QAM	3000	2774-3594
9	256 QAM	4000	4465-5784
10	512 QAM	4000	3568-4622

Table 36 Radio Capacity – 750 MHz Channel Bandwidth (Script 5705)

Profile	Modulation	Minimum Required Capacity Activation Key (Mbps)	Throughput (Mbps)
0	BPSK See Note 2	1000	136-176
1	BPSK See Note 3	1000	271-351
2	BPSK	1000	557-722
3	QPSK	2500	1115-1444
4	8 PSK	2500	1673-2167

Profile	Modulation	Minimum Required Capacity Activation Key (Mbps)	Throughput (Mbps)
5	16 QAM	2500	2232-2892
6	32 QAM	3000	2790-3614
7	64 QAM	4000	3348-4337
8	128 QAM	4000	3907-5061
9	256 QAM	5000	4465-5784

Table 37 Radio Capacity – 1000 MHz Channel Bandwidth (Script 5706)

Profile	Modulation	Minimum Required Capacity Activation Key (Mbps)	Throughput (Mbps)
0	BPSK See Note 2	1000	185-239
1	BPSK See Note 3	1000	370-480
2	BPSK	1000	761-985
3	QPSK	2500	1524-1974
4	8 PSK	2500	2287-2962
5	16 QAM	3000	3050-3951
6	32 QAM	4000	3813-4939
7	64 QAM	5000	4575-5927
8	128 QAM	6000	5339-6916
9	256 QAM	6000	6101-7903

Table 38 Radio Capacity – 1000 MHz Channel Bandwidth (Script 5756)

Profile	Modulation	Minimum Required Capacity Activation Key (Mbps)	Throughput (Mbps)
0	BPSK See Note 2	1000	185-239
1	BPSK See Note 3	1000	370-480
2	BPSK	1000	761-985
3	QPSK	2500	1524-1974
4	8 PSK	2500	2287-2962
5	16 QAM	3000	3050-3951

Profile	Modulation	Minimum Required Capacity Activation Key (Mbps)	Throughput (Mbps)
6	32 QAM	4000	3812-4939
7	64 QAM	5000	4575-5927
8	128 QAM	6000	5338-6916
9	256 QAM	6000	6101-7903

Table 39 Radio Capacity – 1250 MHz Channel Bandwidth (Script 5707)

Profile	Modulation	Minimum Required Capacity Activation Key (Mbps)	Throughput (Mbps)
0	BPSK See Note 2	1000	231-299
1	BPSK See Note 3	1000	475-616
2	BPSK	1000	952-1233
3	QPSK	2500	1905-2467
4	8 PSK	3000	2859-3703
5	16 QAM	4000	3811-4937
6	32 QAM	5000	4766-6174
7	64 QAM	6000	5719-7409
8	128 QAM	7000	6673-8645
9	256 QAM	8000	7612-9861

Table 40 Radio Capacity – 1500 MHz Channel Bandwidth (Script 5708)

Profile	Modulation	Minimum Required Capacity Activation Key (Mbps)	Throughput (Mbps)
0	BPSK See Note 2	1000	271-351
1	BPSK See Note 3	1000	557-722
2	BPSK	2500	1114-1443
3	QPSK	2500	2232-2892
4	8 PSK	4000	3349-4339
5	16 QAM	5000	4467-5787
6	32 QAM	6000	5584-7234

Profile	Modulation	Minimum Required Capacity Activation Key (Mbps)	Throughput (Mbps)
7	64 QAM	7000	6697-8675
8	128 QAM	8000	7804-9882

1. Radio Capacity – 1750 MHz Channel Bandwidth (Script 5709)

Profile	Modulation	Minimum Required Capacity Activation Key (Mbps)	Throughput (Mbps)
0	BPSK See Note 2	1000	303-392
1	BPSK See Note 3	1000	621-804
2	BPSK	2500	1242-1609
3	QPSK	2500	2487-3222
4	8 PSK	4000	3733-4836
5	16 QAM	5000	4978-6448
6	32 QAM	7000	6223-8061
7	64 QAM	8000	7453-9655
8	128 QAM	9000	8691-9882

Table 41 Radio Capacity – 2000 MHz Channel Bandwidth (Script 5710)

Profile	Modulation	Minimum Required Capacity Activation Key (Mbps)	Throughput (Mbps)
0	BPSK See Note 2	1000	323-419
1	BPSK See Note 3	1000	663-859
2	BPSK	2500	1326-1717
3	QPSK	3000	2652-3436
4	8 PSK	5000	4128-5347
5	16 QAM	6000	5504-7130
6	32 QAM	7000	6867-8896
7	64 QAM	9000	8241-9882
8	128 QAM	10000	9882-9940

Table 42 Radio Capacity – 2000 MHz Channel Bandwidth (Script 5760)

Profile	Modulation	Minimum Required Capacity Activation Key (Mbps)	Throughput (Mbps)
0	BPSK See Note 2	1000	323-419
1	BPSK See Note 3	1000	663-859
2	BPSK	2500	1326-1717
3	QPSK	3000	2652-3436
4	8 PSK	5000	4128-5347
5	16 QAM	6000	5504-7130
6	32 QAM	7000	6867-8896
7	64 QAM	9000	8241-9882
8	128 QAM	10000	9882-9940



Note:

1. Profile 0 is BPSK at ½ of the script’s normal channel bandwidth.
2. Profile 0 is BPSK at ¼ of the script’s normal channel bandwidth.
3. Profile 1 is BPSK at ½ of the script’s normal channel bandwidth.

Transmit Power Specifications



Note:

The accuracy of these values is up to +/-2dB.

In order to comply with the TELEC standard, it is necessary to reduce the power listed in the table below by the following:

- Up to QPSK: 2 dB
- 8 QAM: 1 dB for all channels except 2000 MHz
- 8 QAM at 2000 MHz: 2 dB

No reduction is necessary for modulations above 8 QAM.



Note:

The Transmit Power may differ according to the hardware revision. For Transmit Power figures per hardware revision, refer to PCN20200914 – Product Change Notification for PTP 850E – Updated TX Power.

Table 43 *Transmit Power – 62.5 MHz to 750 MHz*

Modulation	62.5MHz	125MHz	250MHz	500MHz	750MHz
¼ BPSK	-	-	20	20	20
½ BPSK	-	20	20	20	20
BPSK	20	20	20	20	20
QPSK	20	20	20	20	20
8 QAM	18	18	18	18	18
16 QAM	17	17	17	17	17
32 QAM	17	17	17	17	17
64 QAM	16	16	16	16	16
128 QAM	16	16	16	16	16
256 QAM	15	15	15	15	15
512 QAM	-	14	14	14	-

Table 44 *Transmit Power – 1000 MHz to 2000 MHz*

Modulation	1000MHz	1250MHz	1500MHz	1750MHz	2000MHz
¼ BPSK	20	20	20	20	20
½ BPSK	20	20	20	20	20
BPSK	20	20	20	20	20
QPSK	20	20	20	20	20
8 QAM	18	18	18	18	18
16 QAM	17	17	17	17	17
32 QAM	17	17	17	17	17
64 QAM	16	16	16	16	16
128 QAM	16	16	16	16	16
256 QAM	15	15	-	-	-

The Pmin for standard TX power is -2dBm for all supported frequencies and modulations.

Receiver Threshold Specifications (dBm@ 10E⁻⁶)



Note:

The RSL values listed in this section refer to fixed profiles. When ACM is enabled, the RSL

levels may be different when the radio switches to other profiles.

The values listed in this section are typical. Actual values may differ in either direction by up to 2dB.

Table 45 Receiver Threshold Specifications – 62.5 MHz to 750 MHz

Modulation	62.5MHz	125MHz	250MHz	500MHz	750MHz
¼ BPSK	-	-	-81.8	-78.8	-76.5
½ BPSK	-	-81.8	-78.8	-75.8	-73.5
BPSK	-80.0	-78.8	-75.8	-72.8	-70.5
QPSK	-78.0	-76.7	-73.7	-70.5	-68.5
8 PSK	-73.2	-72.1	-69.1	-65.8	-63.5
16 QAM	-71.3	-70.3	-67.3	-64.3	-62.5
32 QAM	-70.0	-67.8	-64.8	-60.7	-60.0
64 QAM	-68.3	-65.5	-61.9	-57.6	-57.5
128 QAM	-64.1	-63.0	-58.9	-54.7	-54.5
256 QAM	-61.0	-59.5	-56.0	-50.4	-51.5
512 QAM	-	-55.4	-52.4	-49.4	-

Table 46 Receiver Threshold Specifications – 1000 MHz to 2000 MHz

Modulation	1000MHz	1250MHz	1500MHz	1750MHz	2000MHz
¼ BPSK	-75.8	-74.0	-74.0	-73.0	-73.4
½ BPSK	-72.8	-71.0	-71.0	-70.0	-70.4
BPSK	-69.8	-68.0	-68.0	-67.0	-67.4
QPSK	-67.6	-66.0	-65.5	-65.0	-64.9
8 PSK	-62.8	-61.0	-60.5	-60.0	-59.9
16 QAM	-61.2	-60.0	-59.5	-58.0	-58.6
32 QAM	-58.6	-57.0	-56.5	-56.0	-55.5
64 QAM	-55.7	-55.0	-53.5	-53.0	-52.4
128 QAM	-52.6	-52.0	-50.5	-50.0	-48.0
256 QAM	-49.8	-48.5	-	-	-

The RSL overload is -10 dBm for all supported frequencies and modulations.

The maximum RSL before damage is +10 dBm.

Mediation Device Losses

Device Type	Maximum Insertion Loss (Main/Secondary)
OMT	2dB
Splitter 1:2	4.5dB
Coupler 1:4	2.2dB/ 6.5±1dB

Ethernet Latency Specifications

Table 47 Ethernet Latency – 62.5 MHz Channel Bandwidth (Script 5701)

ACMB Profile	Modulation	Latency (µsec) with 10 GbE Interface						
		Frame Size	64	128	256	512	1024	1518
0	BPSK		1014	1015	1015	1017	1017	1021
1	QPSK		519	520	521	522	524	526
2	8 QAM		357	358	359	360	362	364
3	16 QAM		278	278	279	280	283	285
4	32 QAM		229	229	230	232	234	236
5	64 QAM		197	197	198	200	202	204
6	128 QAM		174	175	175	177	179	181
7	256 QAM		157	157	158	160	162	164

Table 48 Ethernet Latency – 125 MHz Channel Bandwidth (Script 5702)

ACMB Profile	Modulation	Latency (µsec) with 10 GbE Interface						
		Frame Size	64	128	256	512	1024	1518
0	BPSK See Note 1		961	961	962	964	966	968
1	BPSK		490	491	492	493	495	497
2	QPSK		260	260	261	263	265	267
3	8 QAM		183	183	184	186	188	190
4	16 QAM		145	145	146	148	150	152
5	32 QAM		122	122	123	125	127	129
6	64 QAM		107	107	108	110	112	114

ACMB Profile	Modulation	Latency (µsec) with 10 GbE Interface						
		Frame Size	64	128	256	512	1024	1518
7	128 QAM		96	96	97	99	101	103
8	256 QAM		88	88	89	90	93	95
9	512 QAM		82	82	83	85	87	89

Table 49 Ethernet Latency – 250 MHz Channel Bandwidth (Script 5703)

ACMB Profile	Modulation	Latency (µsec) with 10 GbE Interface						
		Frame Size	64	128	256	512	1024	1518
0	BPSK See Note 2		850	851	852	853	856	857
1	BPSK See Note 3		434	434	435	436	439	440
2	BPSK		229	229	230	232	234	236
3	QPSK		128	128	129	131	133	135
4	8 QAM		94	95	96	97	99	101
5	16 QAM		78	78	79	80	82	84
6	32 QAM		67	68	69	70	72	74
7	64 QAM		61	61	62	64	66	68
8	128 QAM		56	56	57	59	61	63
9	256 QAM		52	53	54	55	57	59
10	512 QAM		50	50	51	52	55	57

Table 50 Ethernet Latency – 250 MHz Channel Bandwidth (Script 5733)

ACMB Profile	Modulation	Latency (µsec) with 10 GbE Interface						
		Frame Size	64	128	256	512	1024	1518
0	BPSK See Note 2		887	887	889	890	892	894
1	BPSK See Note 3		452	452	453	454	457	459
2	BPSK		238	238	240	241	243	245
3	QPSK		133	133	134	135	138	139

ACMB Profile	Modulation	Latency (µsec) with 10 GbE Interface						
		Frame Size	64	128	256	512	1024	1518
4	8 QAM		97	98	99	100	102	104
5	16 QAM		80	80	81	83	85	87
6	32 QAM		69	70	71	72	74	76
7	64 QAM		62	63	64	65	67	69
8	128 QAM		57	58	59	60	62	64
9	256 QAM		54	54	55	57	59	60
10	512 QAM		51	51	52	54	56	58

Table 51 Ethernet Latency – 250 MHz Channel Bandwidth (Script 5753)

ACMB Profile	Modulation	Latency (µsec) with 10 GbE Interface						
		Frame Size	64	128	256	512	1024	1518
0	BPSK See Note 2		850	850	851	852	855	856
1	BPSK See Note 3		433	433	435	436	438	440
2	BPSK		229	229	230	232	234	236
3	QPSK		128	128	129	131	133	135
4	8 QAM		95	95	96	97	100	101
5	16 QAM		78	78	79	80	83	84
6	32 QAM		68	68	69	70	73	74
7	64 QAM		61	61	62	64	66	68
8	128 QAM		56	56	57	59	61	63
9	256 QAM		52	53	54	55	58	59
10	512 QAM		50	50	51	53	55	57

Table 52 Ethernet Latency – 500 MHz Channel Bandwidth (Script 5704)

ACMB Profile	Modulation	Latency (µsec) with 10 GbE Interface						
		Frame Size	64	128	256	512	1024	1518
0	BPSK See Note 2		421	421	422	423	426	428

ACMB Profile	Modulation	Latency (µsec) with 10 GbE Interface						
		Frame Size	64	128	256	512	1024	1518
1	BPSK See Note 3		222	222	223	225	227	229
2	BPSK		123	123	124	126	128	130
3	QPSK		74	74	75	77	79	81
4	8 QAM		58	58	59	60	63	65
5	16 QAM		50	50	51	52	55	57
6	32 QAM		45	45	46	48	50	52
7	64 QAM		42	42	43	44	47	48
8	128 QAM		39	39	40	42	44	46
9	256 QAM		38	38	39	40	43	44
10	512 QAM		36	36	37	39	41	43

Table 53 Ethernet Latency – 500 MHz Channel Bandwidth (Script 5734)

ACMB Profile	Modulation	Latency (µsec) with 10 GbE Interface						
		Frame Size	64	128	256	512	1024	1518
0	BPSK See Note 2		434	434	435	436	439	440
1	BPSK See Note 3		229	229	230	232	234	236
2	BPSK		126	127	128	129	131	133
3	QPSK		76	76	77	79	81	83
4	8 QAM		59	59	60	62	64	66
5	16 QAM		51	51	52	53	56	57
6	32 QAM		46	46	47	48	51	52
7	64 QAM		42	42	43	45	47	49
8	128 QAM		40	40	41	43	45	47
9	256 QAM		38	38	39	41	43	45
10	512 QAM		37	37	38	39	42	43

Table 54 Ethernet Latency – 500 MHz Channel Bandwidth (Script 5754)

ACMB Profile	Modulation	Latency (µsec) with 10 GbE Interface						
		Frame Size	64	128	256	512	1024	1518
0	BPSK See Note 2		420	421	422	423	425	427
1	BPSK See Note 3		222	223	224	225	227	229
2	BPSK		123	123	124	126	128	130
3	QPSK		74	74	75	77	79	81
4	8 QAM		58	58	60	61	63	65
5	16 QAM		50	50	51	53	55	57
6	32 QAM		45	45	46	48	50	52
7	64 QAM		42	42	43	45	47	48
8	128 QAM		39	40	41	42	44	46
9	256 QAM		38	38	39	40	43	44
10	512 QAM		36	36	37	39	41	43

Table 55 Ethernet Latency – 750 MHz Channel Bandwidth (Script 5705)

ACMB Profile	Modulation	Latency (µsec) with 10 GbE Interface						
		Frame Size	64	128	256	512	1024	1518
0	BPSK See Note 2		305	305	306	308	310	312
1	BPSK See Note 3		164	165	166	167	169	171
2	BPSK		94	94	96	97	99	101
3	QPSK		59	59	60	62	64	66
4	8 QAM		48	48	49	50	53	55
5	16 QAM		42	42	43	45	47	49
6	32 QAM		38	39	40	41	43	45
7	64 QAM		36	36	37	39	41	43
8	128 QAM		34	35	36	37	39	41
9	256 QAM		33	33	34	36	38	40

Table 56 Ethernet Latency – 1000 MHz Channel Bandwidth (Script 5706)

ACMB Profile	Modulation	Latency (µsec) with 10 GbE Interface						
		Frame Size	64	128	256	512	1024	1518
0	BPSK See Note 2		229	230	231	232	234	236
1	BPSK See Note 3		126	127	128	129	131	133
2	BPSK		75	75	76	78	80	82
3	QPSK		49	50	51	52	54	56
4	8 QAM		41	41	42	44	46	48
5	16 QAM		37	37	38	40	42	44
6	32 QAM		34	34	35	37	39	41
7	64 QAM		32	33	33	35	38	39
8	128 QAM		31	31	32	34	36	38
9	256 QAM		30	31	31	33	35	37

Table 57 Ethernet Latency – 1000 MHz Channel Bandwidth (Script 5756)

ACMB Profile	Modulation	Latency (µsec) with 10 GbE Interface						
		Frame Size	64	128	256	512	1024	1518
0	BPSK See Note 2		230	230	231	232	235	237
1	BPSK See Note 3		126	127	128	129	131	133
2	BPSK		75	75	76	78	80	82
3	QPSK		50	50	51	52	55	56
4	8 QAM		41	41	42	44	46	48
5	16 QAM		37	37	38	40	42	44
6	32 QAM		34	35	35	37	39	41
7	64 QAM		32	33	34	35	38	39
8	128 QAM		31	31	32	34	36	38
9	256 QAM		30	31	31	33	35	37

Table 58 Ethernet Latency – 1250 MHz Channel Bandwidth (Script 5707)

ACMB Profile	Modulation	Latency (µsec) with 10 GbE Interface						
		Frame Size	64	128	256	512	1024	1518
0	BPSK See Note 2		188	188	189	191	193	195
1	BPSK See Note 3		106	106	107	109	111	113
2	BPSK		65	65	66	67	70	71
3	QPSK		44	44	45	47	49	51
4	8 QAM		37	38	39	40	42	44
5	16 QAM		34	34	35	37	39	41
6	32 QAM		32	32	33	35	37	39
7	64 QAM		30	31	31	33	35	37
8	128 QAM		30	30	30	32	34	36
9	256 QAM		29	29	30	32	34	36

Table 59 Ethernet Latency – 1500 MHz Channel Bandwidth (Script 5708)

ACMB Profile	Modulation	Latency (µsec) with 10 GbE Interface						
		Frame Size	64	128	256	512	1024	1518
0	BPSK See Note 2		164	164	165	167	169	171
1	BPSK See Note 3		94	94	95	96	99	101
2	BPSK		59	59	60	61	63	65
3	QPSK		41	41	42	44	46	48
4	8 QAM		35	36	36	38	40	42
5	16 QAM		32	32	33	35	37	39
6	32 QAM		31	31	31	33	35	37
7	64 QAM		30	30	30	32	34	36
8	128 QAM		29	29	30	31	34	35

Table 60 Ethernet Latency – 1750 MHz Channel Bandwidth (Script 5709)

ACMB Profile	Modulation	Latency (µsec) with 10 GbE Interface						
		Frame Size	64	128	256	512	1024	1518
0	BPSK See Note 2		150	150	151	153	155	157
1	BPSK See Note 3		86	87	88	89	91	93
2	BPSK		55	55	56	58	60	62
3	QPSK		39	39	40	42	44	46
4	8 QAM		34	34	35	37	39	41
5	16 QAM		31	32	32	34	36	38
6	32 QAM		30	30	31	32	35	36
7	64 QAM		29	29	30	32	34	36
8	128 QAM		28	29	29	31	33	35

Table 61 Ethernet Latency – 2000 MHz Channel Bandwidth (Script 5710)

ACMB Profile	Modulation	Latency (µsec) with 10 GbE Interface						
		Frame Size	64	128	256	512	1024	1518
0	BPSK See Note 2		143	143	144	145	148	149
1	BPSK See Note 3		83	83	84	86	88	90
2	BPSK		53	53	54	56	58	60
3	QPSK		38	39	40	41	43	45
4	8 QAM		33	33	34	36	38	40
5	16 QAM		30	31	31	33	35	37
6	32 QAM		30	30	31	33	35	36
7	64 QAM		29	29	29	31	34	35
8	128 QAM		29	29	29	31	34	35

Table 62 Ethernet Latency – 2000 MHz Channel Bandwidth (Script 5760)

ACMB Profile	Modulation	Latency (µsec) with 10 GbE Interface						
		Frame Size	64	128	256	512	1024	1518
0	BPSK See Note 2		143	143	144	146	148	150
1	BPSK See Note 3		83	83	84	86	88	90
2	BPSK		53	53	54	56	58	60
3	QPSK		39	39	40	41	44	45
4	8 QAM		33	33	34	36	38	40
5	16 QAM		30	31	31	33	35	37
6	32 QAM		30	30	31	33	35	36
7	64 QAM		29	29	29	31	34	35
8	128 QAM		29	29	29	31	34	35



Note:

1. Profile 0 is BPSK at ½ of the script’s normal channel bandwidth.
2. Profile 0 is BPSK at ¼ of the script’s normal channel bandwidth.
3. Profile 1 is BPSK at ½ of the script’s normal channel bandwidth.

Interface Specifications

Ethernet Interface Specifications

Supported Ethernet Interfaces for Traffic	1x1000base-X (Optical SFP) OR 2x10GBASE-LR10 (Optical SFP+)	
Supported Ethernet Interfaces for Management and Traffic	100/1000 Base-T (RJ-45)	1 x 100/1000Base-T (RJ-45) for management and traffic

Table 63 Approved SFP Transceivers

Marketing Model	Marketing Description	Item Description
SFP-GE-SX-EXT-TEMP	SFP optical interface 1000Base-SX,EXT-TE	XCVR,SFP,850nm,MM,1.0625 Gbit/s FC/ 1.25 GBE, INDUSTRIAL GRADE,SINGLE PACK KIT

Marketing Model	Marketing Description	Item Description
SFP-GE-LX-EXT-TEMP	SFP OPTICAL 1000Base-LX,EXT TEMP	XCVR,SFP,1310nm,1.25Gb,SM,10km,W.DDM,INDUSTRIAL GRADE,SINGLE PACK KIT
SFP-GE-COPER-EXT-TMP-LOS-DIS	SFP ELECT INT 1000Base-T RX_LOS DIS, IND	XCVR,SFP,COPPER 1000BASE-T,RX_LOS DISABLE,INDUSTRIAL TEMP Note: Not all SFPs with this marketing model are approved for use with PTP 850E. See Table 64 for a list of approved electrical SFP transceivers per manufacturer and manufacturer part number.

Table 64 Approved Electrical SFP Transceivers per Manufacturer

Cambium Part Number	Manufacturer	Manufacturer Part Number
AO-0228-0	Axcen	AXGT-R154-0M07
AO-0228-0	Linktel Technologies Co LTD	LX1801INA-CER
AO-0228-0	Linktel Technologies Co LTD	LX1801INX-CER
AO-0228-0	Syrotech network limited	GOCS-C12-02IND
AO-0228-0	Gigalight	GE-GB-P3RT-C5-CER
AO-0228-0	FINISAR	FCLF8521P2BTL

Table 65 Approved 2.5 GbE SFP Transceivers

Marketing Model	Marketing Description	Item Description
SFP-3.7G-SX-EXT-TEMP	SFP-3.7G-SX-EXT-TEMP	XCVR,SFP,850nm,MM,3.7 Gbit/s, INDUSTRIAL GRADE
SFP-3.7G-LX-EXT-TEMP	SFP-3.7G-LX-EXT-TEMP	XCVR,SFP,1310nm,SM,10km,3.7 Gbit/s, INDUSTRIAL GRADE

Table 66 Approved 10 GbE SFP+ Transceivers



Note:

Approved SFP+ transceivers can also be used with 2.5 GbE interfaces.

Marketing Model	Marketing Description	Item Description
N800082L013A	SFP+ 10GE OPT 10GBASELR, 10km,EXT-TEMP	XCVR,SFP+,1310nm,SM,10 Gbit/s,10km,INDUSTRIAL GRADE,SINGLE P
N800082L013A	XCVR,SFP+,850nm,MM,10 Gbit/s, INDUSTRIAL GRADE	SFP+10GBASE-SR10-EXT-TEMP



Note:

For a list of approved QSFP transceivers, see [QSFP Port for 1x40G, 4x1/10G, and 1x1/10G](#).

Cambium recommends the use of SFP, SFP+, and QSFP transceivers certified by Cambium, as listed above.

Carrier Ethernet Functionality

"Jumbo" Frame Support	Up to 9600 Bytes
General	Enhanced link state propagation Header De-Duplication
Integrated Carrier Ethernet Switch	Maximum number of Ethernet services: 1024 plus one pre-defined management service MAC address learning with 64K MAC addresses 802.1ad provider bridges (QinQ) 802.3ad link aggregation
QoS	Advanced CoS classification and remarking Per interface CoS based packet queuing/buffering (8 queues) Per queue statistics Tail-drop and WRED with CIR/EIR support Flexible scheduling schemes (SP/WFQ/Hierarchical) Per interface and per queue traffic shaping Hierarchical-QoS (H-QoS) – 64 queues per interface 2 Gbit packet buffer
Network resiliency	MSTP ERP (G.8032)
OAM	CFM (802.1ag)
Performance Monitoring	Per port Ethernet counters (RMON/RMON2) Radio ACMB statistics Enhanced radio Ethernet statistics (Throughput, Capacity, Utilization)
Supported Ethernet/IP Standards	100/1000base-T/X (IEEE 802.3) Optical 10Gbase-X (IEEE 802.3) Ethernet VLANs (IEEE 802.3ac) Virtual LAN (VLAN, IEEE 802.1Q) Class of service (IEEE 802.1p)

"Jumbo" Frame Support	Up to 9600 Bytes
	Provider bridges (QinQ – IEEE 802.1ad) Link aggregation (IEEE 802.3ad) Auto MDI/MDIX for 1000baseT RFC 1349: IPv4 TOS RFC 2474: IPv4 DSCP RFC 2460: IPv6 Traffic Classes

Synchronization Protocols

- Enhanced Ethernet Equipment Clock (eEEC) Specification (G.8262.1)
- PTP Telecom Class C Boundary Clock (T-BC) and Time Slave Clock (T-TSC) Specification (G.8273.2)
- PTP Telecom Class C Transparent Clock (T-TC) Specification (G.8273.3)
- Enhanced SyncE Network Limits (G.8261, clause 9.2.1)
- Enhanced PTP Network Limits (G.8271.1)
- Ethernet Synchronization Messaging Channel (ESMC) (G.8264, clause 11)
- PTP Telecom Profile for Time (Full Timing Support) (G.8275.1)
- Precision Time Protocol (version 2, IEEE1588-2008)

Network Management, Diagnostics, Status, and Alarms

Network Management System	Cambium NMS
NMS Interface protocol	SNMPv1/v2c/v3 XML over HTTP/HTTPS toward NMS
Element Management	Web based EMS, CLI
Management Channels & Protocols	HTTP/HTTPS Telnet/SSH-2 FTP/SFTP
Authentication, Authorization &	User access control X-509 Certificate

Network Management System	Cambium NMS
Accounting	
Management Interface	Dedicated Ethernet interfaces or in-band in traffic ports
In-Band Management	Support dedicated VLAN for management
TMN	Cambium NMS functions are in accordance with ITU-T recommendations for TMN
RSL Indication	Accurate power reading (dBm) available at PTP 850E, and NMS Note: The voltage at the RSL port is 1.XX where XX is the RSL level. For example: 1.59V means an RSL of -59 dBm. Note that the voltage measured at the RSL port is not accurate and should be used only as an aid).
Performance Monitoring	Integral with onboard memory per ITU-T G.826/G.828

Mechanical Specifications

	Direct Mount HW (For parabolic antennas)	43dBi Integrated Antenna
Module Dimensions	322mm(H), 270mm(W), 85mm(D) 12.67"(H), 10.62"(W), 3.35" (D)	341mm(H), 270/276mm(W), 103mm(D) 13.42"(H), 10.62/10.86"(W), 4.05"(D)
Module Weight	4.66 kg/10.27 lbs.	6.3 kg/13.89 lbs.
Pole Diameter Range (for Remote Mount Installation)	8.89 cm – 11.43 cm 3.5" – 4.5"	

Standards Compliance

Specification	Standard	
Radio Spectral Efficiency	ETSI: EN 302 217-2 FCC Part 101 Certification ordinance Article 2-1-31-5 (Japan)	*For the applicable frequency bands.
EMC	EN 301 489-1, EN 301 489-4 (Europe)	

Specification	Standard
	FCC 47 CFR, part 15, subpart B (US) ICES-003 (Canada) TEC/SD/DD/EMC-221/05/OCT-16 (India) IEC 61000-4-29 (India)
Surge	EN61000-4-5, Class 4 (for PoE port)
Safety	EN 62368-1 (Europe) IEC 62368-1 (International) UL 62368-1 (US) CSA-C22.2 No.62368-1 (Canada)

Environmental Specifications

- Operating: ETSI EN 300 019-1-4 Class 4.1
 - Temperature range: -33°C to +55°C/-27°F to +131°F
 - Humidity: **5%RH to 100%RH** IEC529 IP67
- Storage: ETSI EN 300 019-1-1 Class 1.2
- Transportation: ETSI EN 300 019-1-2 Class 2

PTP 850E is exempt from the list of equipment subject to EU DIRECTIVE 2000/14/EC regarding noise emission in the environment by equipment for use outdoors.

PTP 850E complies with the 1972 Noise Control Act.

PTP 850E does not include any noise generating components.

Antenna Interface Specifications

Remote Mount Antenna Interface:

Waveguide Standard	Antenna Flange
WR12	UG387/U Cambium Antenna Interface

Integrated Antenna

The following table describes the electrical parameters of the integrated antenna:

Frequency coverage	71-76 GHz, 81-86 GHz
Gain	71-76 GHz: 43dBi

Frequency coverage	71-76 GHz, 81-86 GHz
	81-86 GHz: 44.5dBi
3dB beam width (azimuth and elevation)	1°
XPOL	30 dB
Polarization	Single Linear: V or H
Azimuth and Elevation side lobe suppression	ETSI EN 302 217-4 v2.1.1 (2017-05) CLASS 3 FCC 47CFR101.115

Power Input Specifications

Standard Input	-48 VDC nominal
Standard Input	-48 VDC
DC Input range	-40.5 to -60 VDC

Power Consumption Specifications

Unit Configuration	Power Consumption
Active – XPIC	73W
Active – Non-XPIC	63W
Standby	51W

Power Connection Options

Table 67 Power Connection Options – External DC Power

Power Source and Range	Data Connection Type	Connection Length	DC Cable Type / Gage
Ext DC -(40.5 ÷ 60)VDC (Using an RJ-45 to DC cable adaptor)	Optical	≤ 75m (247ft)	18AWG
		76m ÷ 150m (248ft ÷ 493ft)	14AWG
		151m ÷ 300m (494ft ÷ 984ft)	12AWG

Table 68 Power Connection Options – PoE Connection

Power Source and Range	Maximum PoE Power Output	Connection Length – non-XPIC	Connection Length – XPIC	DC Cable Type / Gage
PoE_Inj_AO_2DC_24V_48V	2A	CAT5E: ≤ 100m (328ft) CAT6A: ≤ 100m (328ft)	CAT5E: ≤ 100m (328ft) CAT 6A: ≤ 100m (328ft)	CAT5e (24AWG) CAT6A (22AWG)
PoE_Inj_AO	2A	CAT5E: ≤ 100m (328ft) CAT6A: ≤ 100m (328ft)	n/a	CAT5e (24AWG) CAT6A (22AWQG)
AC_POE_STD_PWR_INDOOR Passive PoE Injector for Power Redundancy Only for use in non-XPIC configurations (≤ 57W)	2A	CAT5E: ≤ 100m (328ft) CAT6A: ≤ 100m (328ft)	n/a	CAT5e (24AWG) CAT6A (22AWG)



Note:

For details and marketing models of the recommended PoE options and when they are used, see [PoE Injector](#).

PoE Injector Specifications – Standard PoE

The specifications in this section are for the standard PoE Injector units with the following marketing models:

- PoE_Inj_AO_2DC_24V_48V
- PoE_Inj_AO

Power Input

Standard Input	-48 VDC
DC Input range	-(18/40.5 to 60) VDC

Environmental

- Operating: ETSI EN 300 019-1-4 Class 4.1
 - Temperature range: -33°C to +55°C/-27°F to +131°F
 - Humidity: 5%RH to 100%RH (IEC529 IP66)
- Storage: ETSI EN 300 019-1-1 Class 1.2
- Transportation: ETSI EN 300 019-1-2 Class 2.3

Standards Requirements

Specification	Standard
EMC	EN 301 489-1, EN 301 489-4 (Europe) FCC 47 CFR, part 15, subpart B (US) ICES-003 (Canada) TEC/SD/DD/EMC-221/05/OCT-16 (India)IEC 61000-4-29 (India)
Safety	EN 62368-1 IEC 62368-1 UL 62368-1 CSA-C22.2 No.62368-1

Table 69 Mechanical

Module Dimensions	(H)134mm x (W)190mm x (D)62mm (H)5.28inch x (W) 7.48inch(D)2.44inch
Module Weight	1kg/2.2lbs

PoE Injector Specifications – Passive PoE

The specifications in this section are for the passive PoE Injector for use with power redundancy, with the following marketing model:

- AC_POE_STD_PWR_INDOOR

Power Input

AC Input range	90VAC to 264VAC
----------------	-----------------

Environmental

- Operating Temperature Range: -10°C to +40°C/+14°F to +104°F
- Non-Operating Temperature Range: -20°C to +65°C/-4°F to +149°F
- 5%RH to 90%RH

Mechanical







Module Dimensions	(H)44mm x (W)80mm x (L)166mm (H)1.7inch x (W)3.1inch(D)6.5inch
Module Weight	0.5kg/1.1lbs

Cable Specifications

Outdoor Ethernet Cable Specifications

Electrical Requirements	
Cable type	CAT-5e SFUTP, 4 pairs, according to ANSI/TIA/EIA-568-B-2
Wire gage	24 AWG
Stranding	Solid
Voltage rating	70V
Shielding	Braid + Foil

RJ-45 Connector Pinout

Pin #	Wire Color Legend	Signal
1	 White/Orange	TX+
2	 Orange	TX-
3	 White/Green	RX+
4	 Blue	TRD2+
5	 White/Blue	TRD2
6	 Green	RX-

Pin #	Wire Color Legend	Signal
	Green	
7	 White/Brown	TRS3+
8	 Brown	TRD3-

Mechanical/ Environmental Requirements	
Jacket	PVC, double, UV resistant
Outer diameter	7-10 mm/0.28 – 0.39 inches
Operating and Storage temperature range	-40°C - 85°C/-40°F - 185°F
Flammability rating	According to UL-1581 VW1, IEC 60332-1
RoHS	According to Directive/2002/95/EC

Outdoor DC Cable Specifications

Electrical Requirements	
Cable type	2 tinned copper wires
Wire gage	18 AWG (for ≤150m (492ft) installations, optical connections) 14 AWG (for 150m ÷ 300m (492ft ÷ 984ft) installations, electrical connections)
Stranding	stranded
Voltage rating	600V
Spark test	4KV
Dielectric strength	2KV AC min

Mechanical/ Environmental Requirements	
Jacket	PVC, double, UV resistant
Outer diameter	7-10 mm/0.28 – 0.39 inches
Operating & Storage temperature range	-40°C - 85°C/-40°F - 185°F
Flammability rating	According to UL-1581 VW1, IEC 60332-1
RoHS	According to Directive/2002/95/EC

Appendix A – Marketing Models

The following PTP 850E hardware models are available.

Table 70 *PTP 850E Marketing Model Examples*

Marketing Model	Explanation
PTP 850E-DX0H-H-ESSQ	TX High, external antenna
PTP 850E-DX0H-L-ESSQ	TX Low, external antenna
PTP 850E-DX0H-H-ESSQ-43IA	TX High, 43 dBi integrated antenna
PTP 850E-DX0H-L-ESSQ-43IA	TX Low, 43 dBi integrated antenna

Synonyms and Acronyms

Acronym	Equivalent Term
ACAP	Adjacent Channel Alternate Polarization
ACCP	Adjacent Channel Co-Polarization
ACM	Adaptive Coding Modulation
ACMB	Adaptive Coding Modulation and Bandwidth
AES	Advanced Encryption Standard
AIS	Alarm Indication Signal
ATPC	Automatic Transmit Power Control
BER	Bit Error Ratio
BBU	Baseband Unit
BPDU	Bridge Protocol Data Units
C-RAN	Cloud RAN (Radio Access Network)
CBS	Committed Burst Size
CE	Customer Equipment
CET	Carrier-Ethernet Transport
CIR	Committed Information Rate
CLI	Command Line Interface
CoS	Class of Service
CPRI	Common Public Radio Interface
CSF	Client Signal Failure
DA	Destination Address
DSCP	Differentiated Service Code Point
EBS	Excess Burst Size
EFM	Ethernet in the First Mile
EIR	Excess Information Rate
EPL	Ethernet Private Line
ESE	Electrical SFP Electrical
ESP	Electrical SFP+ 10G

Acronym	Equivalent Term
ESS	Electrical SFP
ETH-BN	Ethernet Bandwidth Notification
EVPL	Ethernet Virtual Private Line
EVC	Ethernet Virtual Connection
FM	Fault Management
FTP (SFTP)	File Transfer Protocol (Secured File Transfer Protocol)
GbE	Gigabit Ethernet
HTTP (HTTPS)	Hypertext Transfer Protocol (Secured HTTP)
LAN	Local area network
LLF	Link Loss Forwarding
LOC	Loss of Carrier
LOF	Loss of Frame
LOS	Loss of Signal
LTE	Long-Term Evolution
MEN	Metro Ethernet Network
MFA	Multi-Factor Authentication
MPLS	Multiprotocol Label Switching
MRU	Maximum Receive Unit
MSE	Mean Square Error
MSTP	Multiple Spanning Tree Protocol
MTU	Maximum Transmit Capability
NMS	Network Management System
NSMA	National Spectrum Management Association
NTP	Network Time Protocol
OAM	Operation Administration & Maintenance (Protocols)
PDV	Packed Delay Variation
PIR	Peak Information Rate
PLL	Phase-Locked Loop
PM	Performance Monitoring

Acronym	Equivalent Term
PTP	Precision Timing-Protocol
QoE	Quality of-Experience
QoS	Quality of Service
RBAC	Role-Based Access Control
RDI	Remote Defect Indication
RE	Radio Equipment
REC	Radio Equipment Control
RMON	Remote Network Monitoring
RRH	Remote Radio Head
RSL	Received Signal Level
RSTP	Rapid Spanning Tree Protocol
SAP	Service Access Point
SDN	Software-Defined Networking
SFTP	Secure FTP
SLA	Service level agreements
SNMP	Simple Network Management Protocol
SNP	Service Network Point
SNTP	Simple Network Time Protocol
SP	Service Point
SSO	Single Sign-On
STP	Spanning Tree Protocol
SSH	Secured Shell (Protocol)
SSM	Synchronization Status Messages
SyncE	Synchronous Ethernet
TACACS+	Terminal Access Controller Access-Control System Plus
TLS	Transport Layer Security
TOS	Type of Service
UNI	User Network Interface
UTC	Coordinated Universal Time

Acronym	Equivalent Term
VCC	Common Collector Voltage
Web EMS	Web-Based Element Management System
WFQ	Weighted Fair Queue
WRED	Weighted Random Early Detection
XPIC	Cross Polarization Interference Cancellation

Cambium Networks

Cambium Networks delivers wireless communications that work for businesses, communities, and cities worldwide. Millions of our radios are deployed to connect people, places, and things with a unified wireless fabric that spans multiple standards and frequencies of fixed wireless and Wi-Fi, all managed centrally via the cloud. Our multi-gigabit wireless fabric offers a compelling value proposition over traditional fiber and alternative wireless solutions. We work with our Cambium certified Connected Partners to deliver purpose built networks for service provider, enterprise, industrial, and government connectivity solutions in urban, suburban, and rural environments, with wireless that just works.

Support website	https://support.cambiumnetworks.com
Support enquiries	
Technical training	https://learning.cambiumnetworks.com/learn
Main website	https://www.cambiumnetworks.com
Sales enquiries	solutions@cambiumnetworks.com
Warranty	https://www.cambiumnetworks.com/support/standard-warranty/
Telephone number list	https://www.cambiumnetworks.com/contact-us/
User Guides	https://www.cambiumnetworks.com/guides
Address	Cambium Networks Limited, Unit B2, Linhay Business Park, Eastern Road, Ashburton, Devon, TQ13 7UP United Kingdom



www.cambiumnetworks.com

Cambium Networks and the stylized circular logo are trademarks of Cambium Networks, Ltd. All other trademarks are the property of their respective owners.

Copyright © 2026 Cambium Networks, Ltd. All rights reserved.